"The FIRST with the LATEST"
Full United Press leased wire

People's Paper For All Orange County
Santa Ana Register
Daily Evening

FINAL EDITION

VOL. XXVIII, NO. 85 | Leading daily Orange Co., pop. 105,000; Santa Ana pop. 31,000. Established 1905; "Blade" merger, 1918. | SANTA ANA, CALIFORNIA. | MONDAY, MARCH 6, 1933 | 14 PAGES | 3c Per Copy. 65c Per Month

NATIONAL MEDIUM OF EXCHANGE IS TO BE IN OPERATION BY TUESDAY

Mayor Cermak Dies From Effects Of Assassin's Bullet

GRIM BATTLE WITH DEATH ENDED TODAY

Fighting Chicago Executive Passes Peacefully at 6:55 This Morning

FAMILY IS PRESENT

Grand Jury Impanelled to Indict Zangara; Holiday Declared in Miami

MIAMI, Fla., March 6.—(UP)—Anton J. Cermak—Tony from the coal mines, who rose to be mayor of the nation's second city—died today from the effects of a bullet fired by an assassin who hoped to strike down Franklin Roosevelt.

The heroic, 19 day battle of the fighting mayor came to a quiet end at 6:55 a. m. All through the night, Cermak had been sinking

ROOSEVELT BOWED

WASHINGTON, March 6.—(UP)—President Roosevelt today expressed his sorrow over the death of Mayor Cermak at Miami.

"It is needless to say that the news of the death of Mayor Cermak affects me very deeply and very personally," he said.

"Aside from the tragic chain of events of which his death is the result, a very warm friendship and a very high respect for Mayor Cermak's ability, friendship and loyalty to his friends would have made his loss a heavy one to me under any circumstances. The brave fight he made shows clearly the wonderful courage of the man. The country at large and the great city of Chicago in particular will miss a strong and resolute character."

slowly. Physicians, friends and family alike recognized that another of the amazing rallies with which he had surprised those around him before could not be hoped for this time.

Gangrenous pneumonia had set in to complicate the colitis, and heavy heart strain resulting from the bullet which cut through his abdomen, touched his lung and liver and lodged in his spine.

A specially impanelled grand jury was summond to meet later this morning to indict Giuseppi Zangara, Cermak's assassin, for first degree murder. He is under sentence of eighty years already on four counts of assault with intent to murder, to which he pleaded guilty. Now he is liable to the death penalty.

Mayor Cermak's death was announced by Edward C. Kelley, head of the South Park board of Chicago, who had been waiting through the night near his friend and chief.

Grim Battle

The mayor's last night was typical of the grim tenacity which characterized his career. Before midnight, his physicians had said he could not live an hour more. At 2:30, when he had sunk into a coma, they moved him out of

(Continued on Page 4)

THREE GUESSES

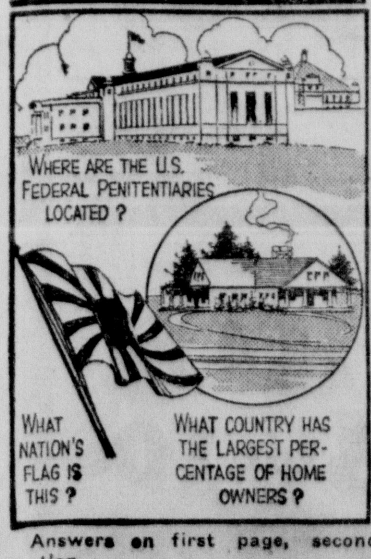

Answers on first page, second section.

LOS ANGELES CLEARING HOUSE SCRIP MAY BE USED IN S. A.

"I'M GLAD IT WAS ME"

Mayor Anton Cermak of Chicago, who died from the effects of an assassin's bullet in Miama today, and President Franklin D. Roosevelt (left). The below picture was taken just a few days before Cermak was shot down by a bullet intended for Roosevelt. "I'm glad it was me, instead of the president-elect," Cermak said, after being taken to the hospital mortally wounded.

SERVICES HELD IN WASHINGTON FOR T. J. WALSH

President Roosevelt and Entire Cabinet Attends Funeral

WASHINGTON, March 6.—(UP)—The nation honored Thomas J. Walsh today at impressive funeral services in the chamber where the late senator from Montana advanced from comparative obscurity to a place of distinguished leadership.

In the presence of his widow, the president of the United States and the highest officials of the land, the burial services of the Catholic church was read by Archbishop Curley of Baltimore.

The silver and bronze coffin rested in the well of the senate. Flowers were banked in profusion on the long desk before it. At the head of the casket gleamed tall white candles. A silver crucifix reflected the candle beams.

Near the casket were members of the family of the late senator, including his bride of a week ago in whose presence he died while enroute to Washington from Florida last Thursday.

President Roosevelt, who had selected Senator Walsh to be attorney general in his cabinet, sat before the bier with his cabinet. Secretary of Treasury Woodin

(Continued on Page 2)

ROOSEVELT IS SUPPORTED BY 40 GOVERNORS

State Executives Confer With President; Approve Bank Moratorium

WASHINGTON, March 6.—(UP)—The governors of 40 states indicated today, personally or through their representatives at the governors' conference here, that they would go on record in support of President Roosevelt's program for economic rehabilitation.

The state executives who conferred with Mr. Roosevelt had outlined to them an agenda dealing with the banking situation, federal unemployment relief, farm mortgages and agricultural matters. They appointed a committee of three to draft a resolution expressing confidence in the Roosevelt proposals.

That committee, composed of Governors White of Ohio, Buck of Delaware and Green of Rhode Island were to call on Treasury Secretary Woodin during the afternoon to discuss the formulation also of a resolution on the banking situation.

Mr. Roosevelt opened the conference in the east room of the White House with a 30-minute recital of his activities of yesterday,

(Continued on Page 2)

STATE SOLONS AWAIT ACTION IN WASHINGTON

Banking Legislation Held in Temporary Abeyance in Sacramento

SACRAMENTO, Calif., March 6.—(UP)—Emergency bank legislation in California was held in temporary abeyance today while legislative leaders awaited further word from the national capital.

Governor Rolph said he felt nothing should be done for the time being. He added that whatever steps California takes should coincide with the federal program. Consequently, it is necessary to withhold action until the federal banking plan is made known.

Sen. J. W. McKinley, chairman of the senate banking committee, expressed similar views.

It was considered likely the legislature would temporarily "pigeonhole" emergency bank legislation and proceed with other matters.

The governor urged fullest cooperation with President Roosevelt. He planned to issue a proclamation expressing this sentiment later in the day.

State Treasurer Charles G. Johnson and State Controller Ray Riley emphatically advised that no steps leading towards issuance of scrip should be taken unless it coincides with the federal scrip plan.

"I advocate immediate passage of legislation by the legislature to coincide with steps taken by the federal government," Johnson declared. "We must be in accord with the national government in this crisis."

The treasurer felt the state bank superintendent should not be clothed with absolute authority over scrip issuance by state banks. The authority should rest jointly with the state finance board, composed of the governor, treasurer and con-

(Continued on Page 2)

FIVE SAN DIEGANS ARRAIGNED TODAY

TUCSON, Ariz., March 6.—(UP)—Five prominent San Diego business men were to be arraigned here today before Federal Judge Albert Sames on charges of using the mails to defraud.

The five, named in secret indictments, were Jesse H. Shreve, Archie C. Shreve, Daniel H. Shreve, brothers, J. G. Cash and William Evans.

Charges against them resulted from their alleged operations of the Arizona Holding corporation, the Security Building and Loan company and the Century Investment company, which now are defunct.

The five were at liberty on bail allowed them following their arrest last week in San Diego.

Merchants Prepare To Do Business

Safety Deposit Boxes in All Santa Ana Banks Open Tuesday

BULLETIN

As a result of word received from Federal Reserve bank authorities at San Francisco, it was announced here late this afternoon that holders of safety deposit boxes in financial institutions would be permitted to have access to their boxes.

As a consequence, safety deposit departments of all banks here are scheduled to be open for the use of patrons tomorrow morning.

THE USE OF scrip, issued by the Lost Angeles Clearing House association, in Orange county appeared inevitable today. The scrip for Los Angeles has been printed and is ready to be issued, awaiting work from the United States treasury department. The scrip would be used under national regulation. The scrip printed in Los Angeles for distribution represents about $50,000,000 in value.

The scrip will be of different colors, depending on the denomination, and will be a little larger than currency. Denominations will be from $1 to $100.

An interesting feature in connection with the contemplated issue of scrip was pointed out today by A. J. Cruickshank, president of the Santa Ana First National bank, who recalled that scrip from the Los Angeles clearing house was used in Santa Ana and Orange county during the short, sharp panic of 1907.

Many Santa Ana merchants today were making plans to issue credit memos, or individual scrip, to customers during the bank holiday proclaimed by President Roosevelt, to alleviate any shortage of change, it was learned today.

A number of merchants have expressed their willingness to use scrip instead of money during the coming week, according to A. Cavalli, manager of the Santa Ana Merchants association.

Scrip issued by local merchants is for their own stores only, it was pointed out, and would be redeemable only at the stores where issued. The Business Men's association, through Manager Phil Brown, today advised merchants to issue credit memos for change.

Business in Santa Ana was fair Saturday, compared with other Saturdays, according to Cavalli, who said merchants were still accepting checks for the full amount of purchases but only when the merchant knows the customer or has identification verified.

Late this morning Santa Ana banks received word from the Federal Reserve board in Los Angeles that under terms of the proclamation safety deposit boxes would be closed, and local banks immediately ordered measures to be taken to insure fulfillment of the order.

Local banks were open today to make change for equal amounts of currency or cash, but with no gold or gold certificates.

CONGRESSMAN COLLINS MAY "THUMB" WAY TO CONGRESS

Motorists of California and points east are urged to be on the watch for a young man "thumbing" his way toward the east. He may or may not be wearing a brown suit, hat, shoes, shirt and tie. He will be wearing a boutonniere. Give him a lift! It will be our congressman on his way to the special session of congress in Washington, D. C.

Sam L. Collins, recently elected Congressman from this district, just like everyone else, was caught with but little cash when the bank holiday was called. President Roosevelt called a special session of Congress but forgot to tell congressmen what to use for money while the banks were closed.

Collins has been endeavoring to raise the necessary cash to provide him with train fare back to Washington, D. C. and so far has met with lots of sympathy and little success. It is too late now for the Congressman to make the trip by rail and reach the capitol by Thursday but he is determined to get there. He says that if he can raise enough money he will fly to the capitol, otherwise he will start and drive through without a stop.

VICTORIOUS

Adolf Hitler, who was swept back into power by a veritable landslide at the German polls on Sunday.

ADOLF HITLER VICTORIOUS AT GERMAN POLLS

Nazi Rule Accorded Sweeping Victory in Reichstag and Diet

BERLIN, March 6.—(UP)—Chancellor Adolf Hitler's command of Germany has been thunderingly affirmed.

Returns still filtering in today showed that the Nazi rule was accorded a sweeping victory in Sunday's election, both in the Reichstag and the Prussian state diet.

The national revolution is on its way and will continue, the Nazi leader declared as his party's poll mounted toward 20,000,000.

The Reichstag was convened for April 1 in the garrison church at Potsdam.

The sensation of election day was the government's seizure of the free city of Hamburg, where brown shirt Nazi storm troops and police invaded the city hall. The Swastika emblem was raised over both the city hall and the Altona barracks. Lord Mayor Carl Petersen of Hamburg resigned. The seizure was telegraphically ordered from Berlin by Wilhelm Frick, Hitlerite leader.

Considering the tenseness preceding the election, the day passed with comparatively little disorder. Approximately 250 arrests were made throughout the country. Four persons were killed and 14 wounded in the nation. The most serious outbreak was at Breslau, where an armored car, equipped with machine guns, was used to suppress rioting.

Although Communists polled more than 4,800,000 votes and seated 81 deputies, the party lost strength heavily as compared with previous elections. In Berlin, where Hitlerites polled a million votes, up 280,000 over November, the Communists polled 730,000, a 20 per cent loss. In Munich, the newspaper Voelkischer Boebachter stated that Communists in Eisleben destroyed their election posters, deserted the party, and, with a band of 40 pieces, joined the Nazi torch parade. Police and members of the steel helmet group guarded roads into Swizerland, to prevent the flight of Socialists or Communists.

An impressive feature of the

(Continued on Page 2)

GOVERNMENT WILL CASH OWN CHECKS

WASHINGTON, March 6.—(UP)—The treasury today announced it would cash all government checks but that no gold would be paid out on government checks or gold certificates.

Government workers presented their checks and were given federal reserve notes and national bank notes in exchange.

Only a few government employes lined up at the cash windows during the first half hour of business.

Approximately 75 individuals presented gold certificates and requested gold for them. Treasury officials informed them that the proclamation issued last night by President Roosevelt prohibited payment of gold.

SECRETARY OF TREASURY ASSERTS GOVERNMENT TO SUPERVISE LOCAL SCRIP

Special Session of Congress Called for Thursday To Pass Corrective Bank Legislation

PROCLAMATION IS ISSUED

WASHINGTON, March 6.—(UP)—The nation began a four day emergency bank holiday today with assurances from the Federal government that a medium of exchange for payrolls and other essential needs would be provided promptly.

A special session of congress will convene Thursday for corrective bank legislation.

The unprecedented midnight proclamation by which President Roosevelt shut off all gold and currency withdrawals was followed by swift activity to keep open the channels of trade and prevent disruption of commercial or family life.

Officials noted a distinct easing of the public's state of mind.

Secretary of Treasury Woodin sent out the cheering word that a national medium of exchange, arranged locally but supervised from Washington, would be in operation by tomorrow.

All who are accustomed to handling money in their daily lives—the housewife for groceries, traveling men for railroad tickets, citizens for the downtown lunches, theaters or street car and taxicab fares—will have a substitute for the familiar greenbacks and silver.

The interstate commerce commission, anxious that there shall be no interruption in the orderly movement of food and other commodities, announced that the four day period would be considered a legal holiday, thus postponing freight payments until termination of the moratorium.

Emergency Laws

Congressional leaders worked hard, rushing drafts of emergency legislation to present when the special session meets Thursday.

Leaders in both parties gave assurances of speedy co-operation.

Throughout the country leaders regardless of party rallied behind President Roosevelt's energetic action.

Former President Hoover from New York called on the public to support him. Mrs. Coolidge, widow of the former president, joined in urging support of authorities during the emergency.

Newspapers, regardless of party, were pledging their support throughout the land.

Reaction pouring into Washington by telegram and telephone was dominantly enthusiastic. The wholesale, nationwide scope of the plan struck the note of a new deal and a fresh start which gave the new administration confidence that the nation is with it in its strong handed program.

Secretary of Treasury Woodin said today that plans for a medium of exchange to meet all necessary demands were being worked out and would be in operation by tomorrow.

"The first consideration is to meet payrolls," Woodin said.

He explained that progress was being made to supply scrip or

(Continued on Page 2)

UNEMPLOYED CLASH IN CAPITAL TODAY

WASHINGTON, March 6.—(UP)—Police and unemployed clashed on Twelfth street today, sending 12 of the marchers to hospitals with bruised heads and resulting in the arrest of 30 demonstrators.

The marchers, who earlier had sent their leader to the White House for permission to parade, with an unemployed man with a baby under each arm.

After marching about three blocks the demonstrators were met by 100 police who swung clubs on the scattering marchers.

Later James Ford, Negro communist candidate for vice president last November, went with his attorney to the White House and protested breaking up of the parade.

ENTIRE NATION ON FOUR DAYS BANK HOLIDAY

Roosevelt Takes Drastic Action to Alleviate Financial Crisis

WASHINGTON, March 6.—(UP)—The entire nation went on a four day modified bank holiday today.

President Roosevelt by an unprecedented midnight proclamation forbade banks to pay out gold, silver or other currency.

In effect an embargo was placed on export of gold.

Preparations were made to permit banks to issue emergency currency in the form of clearing house certificates. These will supplement regular currency so business can carry on and people can buy groceries and other necessities.

Congress was summoned to meet in extra session at noon on Thursday.

It is hoped emergency legislation will be rushed through before the modified holiday expires at midnight Thursday night.

President Roosevelt's proclamation allows Secretary of Treasury Woodin within his discretion to permit exceptionally liquid banks to resume normal operations.

It also permits him to authorize banks to accept new trust accounts in which funds deposited during the holiday would be subject to withdrawal on demand and without restriction or limitation.

Mr. Roosevelt acted under power granted by the war-time trading with the enemy act.

"The Unite[illegible] not off the gold sta[illegible] of Treas[illegible] shortly after [illegible] midnight proclamation was issue[illegible]d.

Bottom Reached

"This is t[illegible]e start of the real thing. I thin[illegible] we're on the bottom and will not g[illegible] lower. If people have confidence i[illegible] the great leader in the White H[illegible]e, the coun-

(Continued on Page 2)

THREE KILLED IN CLEVELAND BATTLE

CLEVELAND, March 6.—(UP)—Three men were killed and eight persons reported injured during a gun battle between police and a crazed gunman on a busy street here today.

The gunman, unidentified, was one of those slain. The other dead were Roy Kneale, 42, street car inspector, and Louis Kalley, a bystander.

The crazed man commenced shooting in a house on the west side where he critically wounded a man. He fled into the street, shooting wildly and endangering hundreds of persons.

The gunman was fatally wounded by Detective Jay Cook.

The shooting occurred in the vicinity of the Lorain Street Savings and Trust company bank where police said the gunman had an argument over banking matters this morning. A bank guard was the first man shot.

ADOLF HITLER VICTORIOUS AT GERMAN POLLS

(Continued from Page 1)

election was that the Catholic party lost the balance of power for the first time since the World war. Germania, official organ of the Catholic central party, reported that numbers of Catholic newspapers had been banned for from three to seven days. Police raided Centrist headquarters in Gladbach, confiscating posters.

Although the government had indicated that it would disregard the election anyway were the Nazis not returned, gratification was felt by Hitlerites over the sweeping leadership gained. Nazi leaders emphasized that the affirmation of complete dominance means Hitler and his cabinet could and would rule the country without recourse to violence. It is understood that the new Reichstag will assemble at Potsdam March 20, but would at once adjourn.

SERVICES HELD IN WASHINGTON FOR T. J. WALSH

(Continued from Page 1)

was the only absent cabinet member. Across the aisle of the hushed chamber were the members of the United States supreme court.

Mrs. Franklin D. Roosevelt, the president's wife, sat in the gallery.

Senate Chaplain Phillips led the procession of priests, altar boys and choir into the chamber. He introduced Archbishop Curley, whose resplendent robes of high eccelesiastical office, together with the brilliant vestments of the priests, formed a splash of color in contrast to the somber clothing of those before them.

Archbishop Curley spoke briefly in praise of the late senator. His text was "I have kept the faith." "He loved and served his God," said the archbishop. "He loved and served his fellow man.

"National fame did not spoil him. Pride did not grip him. Humility grounded in self knowledge saved him from the ruin wrought in the heart and character by foolish egotism."

Postpone Meeting Of Peace Officers

The scheduled meeting of the Orange County Peace Officers' association will not be held Wednesday at Newport Beach. Announcement was made by officers of the organization that the meeting had been postponed until the following Wednesday. The meeting place has not been changed.

A FLAG FOR RENT

LONDON—The Duke of Marlborough probably has the cheapest rent of anyone in England. Once a year he presents a small silk flag to the King's representative at Windsor. This ceremony, carried out for the past 288 years, consists of the Duke's "quit rent" for the mansioh and estate of Blenheim.

EPHEDRINE NASAL DROPS

To facilitate breathing when you have a cold in the head nothing has as yet been discovered that equals McCoy's Ephedrine Nasal Drops. It shrinks all nasal mucous membranes in a few minutes after application. Place a few drops in each nostril or spray with an atomizer and in a few hours [illegible] head has disapared. Half ounce in [illegible] dropper bottles only 48c at all McCoy Stores.—Adv.

SECRETARY OF TREASURY IN STATEMENT SAYS SCRIP TO BE IN OPERATION TUESDAY

(Continued from Page 1)

other forms of emergency currency and that a plan for operation under this system of a national basis would be completed by the end of the business day today.

To Issue Scrip

Woodin said that no federal clearing house certificates or scrip would be issued. That will be a matter for local issuance, he said, but the federal government will supervise it and provide a plan for its operation.

"Rules and regulations for different parts of the country will be drafted by the treasury today," Woodin said.

"Under the proclamation issued late last night by President Roosevelt, I have unlimited powers," Woodin said. "These powers are the salvation of the proclamation."

Woodin said that many plans and ideas of how the situation should be met have been advanced. Woodin pointed to a high pile of telegrams on his desk. They were blue.

"We will change that color shortly," Woodin said.

"Various communities will handle their own mediums of exchange," Woodin continued.

"It is our hope to get banks into shape to carry on checking accounts during the banking holiday. It is logical to assume that this is the aim of the President."

Woodin pointed out that federal supervision of clearing house certificates and other mediums of exchange by local communities would make the issuance legal. He pointed out that clearing house certificates issued in 1907 were without authority and therefor illegal. The secretary expressed a belief that scrip or clearing house certificates issued in one city would be acceptable in others.

Postal Savings

Asked if postal savings accounts could be drawn on Woodin smilingly replied:

"Of course they will."

He said that the treasury would continue to cash government checks and make change.

"This is the start of the real thing," the new secretary told newspapermen.

"I think we are on the bottom and will not go lower. If people have confidence in the great leader in the White House, the country will get out of these difficulties quite readily."

Woodin asserted emphatically that the banking suspension and embargo on gold exports does not mean the country is off the gold standard.

"We are not off the gold standard," he said, citing the case of Switzerland which he said "is on the gold standard although restrictions on exports exist. It would be a grave mistake to assume that we are not on the gold standard."

The secretary's conference was brought to a sudden close when subordinates informed him that his presence was requested in the federal reserve board rooms and also at the White House.

Woodin said he hoped to have more complete details and possibly formal rules and regulations adopted to present at 4 p. m. today.

Treasury assistants, without naming specific communities, said that various mediums of exchange were ready to be put into operation today or tomorrow.

New York City is understood to be ready to start operations with clearing house certificates tomorrow. Other banks of that state are expected to adopt a program similar to the one being completed for New York City today.

Broad Powers

Woodin said means would be provided for meeting the payroll situation. He did not say that banks would be reopened for payrolls although under his broad powers he could do that if he deemed it advisable.

Engravers' printing presses, heavily guarded in most instances, are running at top speed to provide a ready currency for the people—a means of exchange by which they can transact daily business during the unsettled banking situation.

"Home made money," fully backed by ample security and authorized by law will be ready for distribution immediately upon resumption of banking transactions.

This currency, bankers pointed out, is not "fait money," such as many nations have issued, unbacked by anything other than the government's dictum that it is legal. Instead, for every dollar of it put into circulation, sound security exists in the vaults.

Under President Roosevelt's emergency decree, banks are given permission to issue scrip as a substitute medium of exchange. New York's new currency, taking the form of clearing house certificates, would be issued tomorrow.

Engravers have been working night and day through the week end, under the eyes of police and secret service men. The factory of the American Bank Note company, in the Bronx, covering three city blocks, ran full blast last night, and has been operating continuously since Saturday.

New Scrip

New York's scrip probably will be issued in denominations from $1 to $50, with different colors to help mark the values.

This money can be placed in circulation through payrolls.

San Francisco also was ready to put new currency into circulation, backed by collateral held by the banks. This is not a new experience for California. Scrip was used extensively in 1906 and 1907, following the fire.

Many large firms plan to issue their own scrip—merely a voucher, in small denominations, pledging the firm's resources as a guarantee of cash redemption. The Standard Oil Company of California is among these firms.

Howell, Michigan, already is using "trade dollars," backed by the chamber of commerce. About $10,000 of this money is in circulation.

Scrip, backed either by reputable merchants, by chambers of commerce, or other semi-public institutions, has been used as a medium of exchange by Iowa citizens for some time. This money was put in circulation in Council Bluffs by merchants. In others, the city itself printed the vouchers.

Hartford and New Haven, Conn., clearing houses were prepared today to issue scrip. The city of Waterbury, Conn., has established an exchange for bills and "change."

The Boston clearing house association was prepared to issue clearing house certificates ranging from $1 upward in event the government authorized use of scrip.

In Salt Lake City, the Church of the Latter Day Saints (Mormon) planned to issue its own scrip for circulation among 72,000 members and 68 wards. The plan provides for certificates negotiable for merchandise and service, but valueless if deposited in a bank. Stamps would be purchased and attached to each certificate at intervals, and the certificate eventually would be redeemed at face value by the central committee.

Scrip has been used recently in several Texas communities but in connection with "made work" relief rather than as a general substitute for currency.

In El Paso and Houston cooperative organizations paid unemployed workers for odd jobs in scrip, which they were able to cash at community stores for merchandise and food.

STATE SOLONS AWAIT ACTION IN WASHINGTON

(Continued from Page 1)

troller, and the bank superintendent, he said.

Riley said if state and federal plans were not in absolute accord with respect to the issuance of scrip, there would be general discounting of scrip.

"We should enact legislation which precisely duplicates the federal plan," he said. "No other plan is logical at such a time.

"Individual localities and states should not be permitted to issue scrip as they wish. The plan should be uniform. Otherwise, you would have scrip of one community being discounted by another—and vice versa.

"California must realize it can not alter the national system. We must also remember there is a dual banking system—state and national. If emergency legislation affecting national banks were not applied to state banks there would be inevitable failure of state banks."

Representatives of banking institutions and members of the legislature were preparing legislation which would halt the issuance of scrip by individual business concerns. Reports that numerous concerns had already started circulation of their own scrip led to the fear a variety of scrip would result in defeating the purpose of banking scrip. Value would be indeterminate and would cause various percentages of depreciation, members said.

Opinion among legislators and bankers was that the state legislature should await federal regulations before attempting to enact any state measures. Undoubtedly, they said, congress would take up Thursday at the special session consideration of regulatory laws Should Thursday not see the passage of the bills, continuance of the nationwide holiday was anticipated.

A flood of measures fixing a moratorium on mortgage foreclosures, and establishing a guarantee on bank deposits were expected to be introduced in the legislature today.

LARGEST OCEAN LINER

The French Line is said to be constructing the world's largest ocean liner. It is the St. Nazaire, which will be over 1,025 feet long and weigh 63,000 tons.

ENTIRE NATION ON FOUR DAYS BANK HOLIDAY

(Continued from Page 1)

try will get out of these difficulties quite readily."

Treasury officials sent Woodin home shortly after midnight to get a few hours sleep while they worked through the night drafting the detailed regulations for applying this drastic emergency regime. These were to be announced as soon as they were approved.

President Roosevelt regards his action as protective step to give the exhausted banking structure a breathing spell while congress fashions emergency legislation to carry through the crisis.

He is attempting to do three things:

1.—Stop bank runs and the drain of gold.

2.—Provide emergency money in the form of clearing house certificates which will enable individuals to transact their normal business.

3.—Permit resumption of actual use of regular currency by allowing exceptionally liquid banks to resume normal banking after obtaining special permission, and by also allowing banks to accept new deposits which may be withdrawn on demand without restrictions.

Issue Certificates

Under direction of their respective federal reserve district authorities banks shortly will begin issuing clearing house certificates. These will be in small denominations. It was explained by officials that business houses would find it to their own interests to accept the certificates the same as regular currency.

Virtual national uniformity in the certificates will be obtained through federal reserve supervision, although the clearing house of each locality will issue its own emergency money. Isolated banks not members of clearing houses will deal with their own federal reserve officials.

Meantime house and senate leaders began conferences today to draft legislation and set the machinery for swift action when they convene Thursday.

Heavy and unwarranted runs on banks and drain of gold through foreign demands made this temporary action necessary. It is intended to protect the interests of bank depositors.

Carrying out with a far flung sweep his promise of instant action, President Roosevelt calmly signed the proclamation in his second floor White House study as of 12:05 a. m., today. Actually it was signed about 11 p. m., last night.

Few strokes of a presidential pen have carried such power to reach out to change the daily affairs of even the remotest housewife, going about her family marketing.

For the average man and woman, a new kind of paper emergency money will replace temporarily the familiar green backed paper which has been regarded as this world's goods in the most real form.

Though some cities took similar action 25 years ago in the 1907 money panic, this is for millions of persons the first experience with the harsh reality which substitutes the paper of a bank for that of Uncle Sam.

Stepping into the presidency with an unprecedented crisis on his hands, President Roosevelt acted with startling speed to meet it in an unprecedented manner.

He signed the eventful proclamation after a long and busy Sunday crammed with feverish conferences. He was sitting calmly in his quiet study. Thick carpets hushed the footsteps of advisors moving swiftly in and out.

Secretary Woodin, a small, smiling man wearing a blue shirt, sat in a deep divan. Attorney General Homer Cummings, tall, thin, with wide eyes, peered through his glasses as President Roosevelt asked him about various questions which arose regarding the proclamation. Secretary of State Cordell Hull, thin faced spare Tennessean, sat with his long legs crossed easily.

Behind the plain desk, littered with a few papers and telegrams, looking across under the shaded desk lamp, sat the president, in a blue serge business suit. Sturdy-shouldered, smiling, calm, talking pleasantly, with an occasional humorous sally, he was a picture of ease and confidence.

As he talked, he deliberately inserted a fresh cigarette in an ivory holder. It was as if he was considering whether to sign a bill for a bridge in some far away rural country.

There was little to suggest that this scene marked one of the milestones in this nation's history.

"There have been heavy and unwarranted withdrawals of gold and currency from our banking institutions for the purpose of hoarding," President Roosevelt said in his proclamation.

"Continuous and increasingly extensive speculative activity abroad in foreign exchange has resulted in severe drains on the nation's stocks of gold. These conditions have created a national emergency. It is in the best interests of all bank depositors that a period of respite be provided with a view to preventing further hoarding of coin, bullion or currency or speculation in foreign exchange and permitting the application of appropriate measures to protect the interests of our people."

UNION CLEANING SOLVENT
25c Per Gal.
PROMPT FREE DELIVERY
CLEANING SOLVENT SERVICE CO.
Phone 1060
111 W. Third St. - Santa Ana

ROOSEVELT IS SUPPORTED BY 40 GOVERNORS

(Continued from Page 1)

which culminated in the call for an extra session of congress, a bank holiday and an embargo on gold. At the conclusion of his remarks he left the governors to thresh out the matters before them.

They passed over the first item on the agenda which called for a discussion on the elimination of conflicting taxation, federal, state and local. Item number two, the question of federal aid for unemployment relief, provoked considerable comment.

Senator David Walsh of Massachusetts, who represented Governor Ely of that state, subscribed wholeheartedly to Ely's proposal that federal aid for unemployment be given only after the breakdown of local agencies now entrusted with that work.

DOROTHY ELLINGSON AGAIN IN TROUBLE

SAN FRANCISCO, March 6.—(UP)—Dorothy Ellingson, who at 16 killed her mother because she was forbidden to attend a dance, was in legal difficulties again today, charged with the theft of clothes and jewelry so she could attend another party.

Dorothy, who served a prison term for manslaughter in connection with her mother's death, was arrested on complaint of Miss Mary E. Ellis, a former roommate. Miss Ellis accused the girl of appropriating a $300 ring, a $175 bracelet and a $35 party dress when she moved into another apartment. Dorothy was wearing them, Miss Ellis charged, when she returned from a dance early yesterday.

Dorothy, who is now 24, was booked on a grand theft charge and released on $100 bail.

TWO ARE KILLED IN TENNESSEE CYCLONE

MEMPHIS, Tenn., March 6.—(UP)—At least two people were killed and many injured here today when a cyclonic wind dipped down and caved in the roof and east wall of the main building of the Shelby county hospital.

Help was hurriedly summoned and rescuers began removing the patients from the crumbled building, a three-story brick structure. The men's ward was the hardest hit.

The hospital is about six miles from the business district, and is a charitable institution for demented persons.

Buildings in the group form the county's poorhouse.

MOTOR STOLEN

Thieves who broke into the pump house on the ranch of S. J. Tuffree, near Placentia, some time Saturday night, stole a motor, valued at $85, according to a report filed with the sheriff's office. Entrance was made after a lock on the door had been broken off.

TOURISTS ABROAD ARE INCONVENIENCED

LONDON, March 6.—(UP)—Thousands of American tourists and residents in Europe have been inconvenienced by the banking moratorium in the United States but no instances of real hardships have been reported.

The American Express Co. was cashing its travelers' checks everywhere. Advances on letters of credit were restricted. Although advances were made against them in some cases, where the holder was well known and they were drawn on large American banks. No personal checks were accepted, however.

The larger hotels took care of their better known patrons with advances for immediate needs. Cafes and bars in London and Paris accepted I. O. U.'s from known patrons.

Americans with cash in hand co-operated to help compatriots caught without any. In Paris, the American hospital offered to take care of any destitute Americans.

STOMACH UPSET

Get at the real cause. That's what thousands of stomach sufferers are doing now. Instead of taking tonics, or trying to patch up a poor digestion, they are attacking the real cause of the ailment—clogged liver and disordered bowels.

Dr. Edwards Olive Tablets help arouse the liver in a soothing, healing way. When the liver and bowels are performing their natural functions, people rarely suffer from indigestion and stomach troubles.

Have you a bad taste, coated tongue, poor appetite, a lazy, don't-care feeling, no ambition or energy, trouble with undigested foods? Try Olive Tablets, the substitute for calomel.

Dr. Edwards Olive Tablets are purely vegetable compound. Know them by their olive color. They do the work without griping, cramps or pain. All druggists. 15c, 30c and 60c.

Take one or two at bedtime for quick relief. Eat what you like.

PRESIDENT ROOSEVELT'S PROCLAMATION

WASHINGTON, March 6.—(UP)—The full text of President Roosevelt's proclamation on the banking situation follows:

Whereas there have been heavy and unwarranted withdrawals of gold and currency from our banking institutions for the purpose of hoarding; and

Whereas continuous and increasingly extensive speculative activity abroad in foreign exchange has resulted in severe drains on the nation's stocks of gold; and

Whereas these conditions have created a national emergency; and

Whereas it is in the best interests of all bank depositors that a period of respite be provided with a view to preventing further hoarding to coin, bullion or currency or speculation in foreign exchange and permitting the application of appropriate measures to protect the interests of our people, and

Whereas, it is provided in Section 5 (B) of the Act of October 6, 1917 (40 Stat. L. 411) as amended, "that the President may investigate, regulate, or prohibit, under such rules and regulations as he may prescribe, by means of licenses or otherwise, any transactions in foreign exchange and the export, hoarding, melting or earmarking of gold or silver coin or bullion or currency, . . ." and

Whereas it is provided in Section 16 of the said act "that whoever shall willfully violate any of the provisions of this act or of any license, rule, or regulation issued thereunder, and whoever shall willfully violate, neglect or refuse to comply with any order of the President issued in compliance with the provisions of this act, shall, upon conviction, be fined not more than $10,000, or, if a natural person, imprisoned for not more than 10 years, or both . . ."

Now, therefore, I, Franklin D. Roosevelt, President of the United States of America, in view of such national emergency and by virtue of the authority vested in me by said act and in order to prevent the export, hoarding or earmarking of gold or silver coin or bullion or currency, do hereby proclaim, order, direct and declare that from Monday, the sixth day of March, to Thursday, the ninth day of March, nineteen hundred and thirty-three, there shall be maintained and observed by all banking institutions and all branches thereof located in the United States of America, including the Territories and insular possessions, a a bank holiday, and that during said period all banking transactions shall be suspended. During such holiday, exceptions as hereinafter provided, no such banking institution or branch shall pay out, export, earmark or permit the withdrawal or transfer in any manner or by device whatsoever, of any gold or silver coin or bullion or currency or take any other action which might facilitate the hoarding thereof; nor shall any such banking institution or branch pay out deposits, make loans or discounts, deal in foreign exchange, transfer credits from the United States to any place abroad, or transact any other banking business whatsoever.

During such holiday, the Secretary of the Treasury, with the approval of the President under such regulations as he may prescribe, is authorized and empowered (a) to permit any or all of such banking institutions to perform any or all of the usual banking functions, (b) to direct, require or permit the issuance of clearinghouse certificates or other evidences of claims against assets of banking institutions, and (c) to authorize and direct the creation in such banking institutions of special trust accounts for the receipt of new deposits which shall be subject to withdrawal on demand without any restriction or limitation and shall be kept separately in cash or in deposit in Federal Reserve banks or invested in obligations of the United States.

As used in this order the term "banking institutions" shall include all Federal Reserve banks, national banking associations, banks, trust companies, savings banks, building and loan associations, credit unions, or other corporations, partnerships, associations or persons, engaged in the business of receiving deposits, making loans, discoutning business paper, or transacting any other form of banking business.

BRUSH AND TIMBER FIRES REPORTED

SAN DIEGO, March 6.—(UP)—Two brush and timber fires of serious proportions were reported in San Diego county today, one in the De Luz area near Oceanside, the other on Otay mountain near the Mexican border.

NO STRINGS OR TIEUPS AT THIS MARKET — FREE PARKING

ORANGE CO. MARKET — OPERATED BY WHOLESALE RETAIL FOOD MARKETS INC. — FOOD CENTER OF ORANGE COUNTY

1010 South Main Street — SANTA ANA — 1010 South Main Street

TUESDAY AND WEDNESDAY

FRUITS AND VEGETABLES

10 Lbs. Delta (Limit) Burbanks 7c
7 Lbs. White Onions - 5c
6 Lbs. Pippin Apples - 10c
7 Heads Crisp Lettuce - 5c
100 Lbs. Stockton Burbanks 78c

TUESDAY ONLY
CHERRY PIE 12c
SESAME ROLLS Doz. 8c

WEDNESDAY ONLY
CINNAMON ROLLS Pan 8c
DONUTS 6 for 8c

MILK Libby's Tall Cans — Limit 4 Cans — 4 cans 13c

LIBBY 8-OZ. BLACKBERRIES 5c
COFFEE ABC,. 18c ....2 for 35c

DOG FOOD — SKIPPY — 2 No. 1 Cans 9c
PINEAPPLE — HILLSDALE — 2 No. 2½ Cans 25c
FLOUR — DRIFTED SNOW — 24½ Lb. Bag .... 59c — Limit

SALMON—Brookdale No. 1 Tall Can .... 2 for 15c
IVORY SOAP— 6-ounce Bar 5c

MOTT'S APPLE SAUCE 3 No. 2 Cans 25c
FRANCO-AMERICAN SPAGHETTI 2 Tall Cans 15c
JELLWELL ALL VARIETIES 3 Pkgs. 19c

LIBBY'S RAISINS Seedless or Seeded 15 ounce pkg. 5c
GOLDEN AGE Macaroni-Spaghetti-Noodles 2 Packages 11c

POST TOASTIES Limit 3 Pkgs. Per Pkg. 5c

Meat Department

Center Cuts PURITAN HAM —To Bake— 17½c lb.

FRESH SIDE PORK
PORK CHOPS Lean, Tender
SPARE RIBS
10c lb.

HAMBURGER STEAK .... 3 lbs. for 12c

PRIME YOUNG BEEF
SIRLOIN STEAKS
RIB STEAKS
CLUB STEAKS
9¾c lb.

Center Slices PURITAN HAM 3 for 10c

Now—
More than ever you need a SMART SHOP charge account!

Take advantage now of our friendly credit service. Purchase the things you need—That Dress, Coat, Hat, or other accessories—pay later in convenient weekly payments.

204 West 4th — SENDER'S Smart Shop

Two County Residents Die As Result Traffic Crashes

The Weather

SANTA ANA TEMPERATURES
(Courtesy First National Bank)
March 4—High, 78 at 1 p. m.; low, 47 at 6 a. m.
March 5—High, 77 at 1 p. m.; low, 63 at 6 a. m.

For Los Angeles and vicinity—Fair and continued warm tonight and Tuesday; gentle changeable wind, mostly northeast; low humidity.

San Francisco Bay Region—Fair and mild but with considerable cloudiness tonight and Tuesday; gentle changeable wind.

Northern California—Fair and mild but with considerable cloudiness tonight and Tuesday; rain on extreme north coast; gentle to moderate changeable winds offshore.

Sierra Nevada—Fair tonight and Tuesday but becoming unsettled over northern ranges Tuesday; freezing temperature at night; gentle changeable wind.

Sacramento and Santa Clara valleys—Fair and mild but with considerable cloudiness tonight and Tuesday; gentle changeable wind.

San Joaquin valley—Fair and mild tonight and Tuesday; gentle changeable wind.

San Joaquin valley—Fair and mild tonight and Tuesday; gentle changeable wind.

Southern California—Fair and continued mild tonight and Tuesday; gentle changeable wind offshore.

BIRTHS

TAYLOR—To Mr. and Mrs. Cecil Taylor, 210 South Fremont street, Los Angeles, at St. Joseph's hospital, Saturday, March 4, 1933, a daughter.

HEPP—To Mr. and Mrs. Raymond Hepp, Route 1, Garden Grove, at St. Joseph's hospital, Sunday, March 5, 1933, a son.

JONES—To Mr. and Mrs. William Jones, 108 Hickory street, at St. Joseph's hospital, Monday, March 6, 1933, a daughter.

Death Notices

A WORD OF COMFORT

It is evidence of your development that you realize, without despair, that the average man can never hope to master all the wisdom and specialized information which exists in the world.

Although you are forced to be content with ignorance regarding many things, you can know your God if you open your heart to Him, who cares for you as intimately as though He had no other child.

An ever deepening experience and relationship with the Father is the gauge of real progress in any life. Your sorrows increase your understanding of Him even more than do your joys.

PACKARD—In Santa Ana, March 4, 1933, Lucy Packard, aged 57 years. Wife of Wm. O. Packard, mother of O. B. Packard, Mrs. Lucile B. Sandstrom and Mrs. Vernon J. Williams. Funeral services will be held Tuesday at 2 p. m. from Smith and Tuthill's chapel.

"FUNERAL DIRECTORS"

PERSONAL SERVICE with FRIENDLY ECONOMY
WINBIGLERS FUNERAL HOME
609 N. MAIN ST. SANTA ANA • PHONE 60-W

"SUPERIOR SERVICE. REASONABLY PRICED"
HARRELL & BROWN
Phone 1222. 116 West 17th St

Mission Flower Shop, 515 N Main. Phone 25-J. Res. Ph. 25-M

WIFE OF CITY INSPECTOR IS DEATH VICTIM

Mrs. Lucy C. Packard, 58, wife of W. O. Packard, city electrical inspector, died late Saturday at her home, 510 South Broadway street, following an illness of a year's duration. She had lived in Santa Ana for the past 22 years and was born in Springville, Utah.

Besides her husband, she is survived by one son, O. Bernard Packard of San Francisco; two daughters, Mrs. Lucile P. Sanstrom and Mrs. Katherine P. Williams, both of Santa Ana, and two sisters, Mrs. P. E. Houtz of Pravo, Utah and Mrs. Clara B. Duggan of Santa Ana.

Funeral services will be held in the chapel of the Smith and Tuthill Funeral home tomorrow at 2 p. m. under charge of the Latter Day Saints church, with President Alonza A. Hinckley of Los Angeles officiating.

WESTMINSTER

WESTMINSTER, March 6.—Mr. and Mrs. George Clough spent an evening in Santa Ana, where they were entertained at bridge in the home of friends, Mr. and Mrs. B. Condit.

Frank Skinner, A. D. Skinner and Mr. and Mrs. Fred McCloud joined in an Iowa picnic in Los Angeles.

Mr. and Mrs. Ray Finley and daughter and Mr. and Mrs. Ed Finley motored to Lynwood Thursday evening, being entertained by Mr. and Mrs. Frank Richards, son-in-law and daughter of the Ed Finleys.

Mr. and Mrs. W. R. Hanline have gone to Kettleman Hills, where Mr. Hanline is employed for a month. illy Hanline, who has been out of school following an appendicitis op-

CARD OF THANKS

We wish to express our sincere thanks and appreciation to our friends for their sympathy and for the beautiful flowers extended to us in our recent bereavement.

MR. AND MRS. R. A. PRICE AND FAMILY. —Adv.

Tuesday, March 7, a stated meeting of Silver Cord Lodge 505, at 7:30 p. m. No. 6:30 dinner.

ROBERT BIRKHEAD, (Adv.) W. M

Art Florists
605 N. Main
Phone 1850

PLACENTIA MAN KILLED IN L. A. AUTO ACCIDENT

Two Orange county persons were dead today as the result of traffic accidents, one of which occurred near Brea, last Thursday, the other in Los Angeles Saturday at Ninth street and Pacific avenue.

Harvey S. Gaines, 64, manager of the Placentia branch of the Gibbs Lumber company, and well known Northern Orange county resident, was instantly killed at 3:30 p. m. Saturday when his car collided with another in Los Angeles. He was thrown out of the machine and crushed by his own car.

With Mrs. Gaines, he was on his way to Los Angeles. At the intersection, his car was struck from the rear by another machine, which caused him to be thrown clear. The car was put into a spin and slid over on him. Mrs. Gaines was almost pitched from the car, and was badly injured by flying glass. She was also badly bruised and was taken to a Los Angeles hospital.

Plan Inquest

Inquest into the death probably will be held in Los Angeles tomorrow, it was said, and following that the body was to be removed to the McAulay and Suter funeral parlors at Fullerton. No arrangements have been made for funeral services.

Gaines, who has been a resident of Orange county for the past 13 years, has lived in Placentia virtually the entire time. He is survived by two sons, T. N. and Richard H. Gaines, both of Placentia, a brother, Frank N. Gaines, of Los Angeles and two sisters, Emma O. Gilman, of Mission Hill, South Dakota, and Hattie A. Genung, of Pomona.

Percy W. Armstrong, 22, Fullerton district junior college student, died in the Fullerton hospital Saturday afternoon of injuries received in an automobile accident near Brea, last Thursday.

Sixth In County

His death is the first resulting from a traffic crash in Orange county since January 22, and is the sixth in this county for the year. This time last year 18 had been killed.

He was the son of Mr. and Mrs. Milton W. Armstrong, of Olinda. Inquest over the body will be held at 2 p. m. tomorrow at the McAulay and Suter Funeral parlors at Fullerton.

Armstrong was on his way home from school at the time of the accident. He was riding with Jack Gregg, of Anaheim, when the Gregg machine overturned. Armstrong received a fracture of the skull. He was given first aid treatment at the Brea hospital and then removed to Fullerton.

Besides his parents he is survived by a sister, Ella Armstrong, of Anaheim, and two younger brothers, Milton jr. and John Armstrong. The family has resided at Olinda for the past 11 years where they are well known.

Mrs. W. H. Monroe, who resides one quarter mile west of the Edison company's substation on South Main street, was badly shaken at 8:30 a. m. today when the car she was driving collided with another car at Main and Oxford streets. Her car overturned after colliding with a machine driven by A. H. Hall, of 318 East Pine street. Hall was not injured, according to a police report made by B. A. Hershey, sergeant of motorcycle police.

Report Dr Greene Is Critically Ill

The condition of Dr. J. P Greene, of 2129 North Main street, widely known Bible teacher, who has been ill for some time, was critical today. Dr. Greene is president emeritus of William Jewel college, Liberty, Mo. He is teacher of Dr. Greene's Bible class of the First Baptist church, which meets at the Y. M. C. A.

PLAN CLASS DINNER

TUSTIN, March 6.—The regular monthly dinner program of the Friendship Bible class of the First Presbyterian church will be held at 6:30 o'clock tomorrow night in the church social hall. The committee in charge of arrangements is composed of Messrs. and Mesdames Walter Pollard, John Matson, Hugh Plumb and F. C. Matthews. All members and friends of the class, together with their families, are invited to enjoy the dinner and entertainment program.

HEADS COMMISSARY

OCEANVIEW, March 6. — Arrangements for a cobbler for the local Unemployed association were made at the recent meeting of the organization, several men offering their services in this work. Mrs. F. M. Miller has been appointed to take charge of the commissary in place of Mrs. Beular Kanawyer, resigned.

Garden seed and potatoes are ready for planting, and men are working the several acres of ground adjacent to the commissary. From 10 to 20 gallons of milk are left daily at the commissary.

Local Briefs

Dr. Frank Brigante, 2203 Greenleaf street, who underwent an operation at St. Joseph's hospital Saturday, was reported today by hospital authorities to be in excellent condition and is able to receive callers. Dr. Brigante operates the Orange County Dental laboratories.

PLAN TO ELIMINATE EVILS OF PRESENT ECONOMIC SYSTEM IS PRESENTED BY ORANGE RECTOR

A plan designed to correct present economic evils, and based on the assumption that there is a workable ratio between the estimated wealth of the country and the number of people who are living in the country, was presented by the Rev. J. Alvin Shirley, rector of Trinity Episcopal church, Sunday in a sermon on "Command That These Stones be Made Bread."

The economic policy as outlined, the Rev. Mr. Shirley believes, would tend to prevent hoarding, curb the issue of worthless stock, guarantee employment and thereby adequately provision the average American home, and result in more employment of men.

Under the rector's plan, financial concerns would be required to show that money invested was productive of a given ratio through salaries, loans, montgages. etc.

Credits For Investor

He said in part: "As to the individual, for every $1500 spent on food, clothing, automobile accessories, radios, rent, taxes, amusements, churches, charities, education, travel, hotels, etc. etc. he would be credited with the support of one person. For every $1500 spent on wages he would be credited with the support of one person. And for every $1500 invested in stocks or in insurance or deposited in a savings account where such investment bears government inspection to the effect that the proper ratio of support is being maintained, that investor would be credited with the support of one person.

"There is no one more conscious than I am of the limitations under which this scheme is being presented. Many details have not been worked out, quite frankly through inability on my part, and through lack of experience in the intricacies of business and finance. For instance the place of indirect support has not been fully taken into account; nor has the support of dependents in the wage earner's home been evaluated. It is quite conceivable that a certain percentage of a man's earnings (as in the case of income tax returns) and a certain percentage of a corporation's stock should be exempted, and the ratio principle of investment be applied only to the balance of income or of stock. But the more I think of it, the more I am convinced that there ought to be some required ratio between the proportion of the country's population to whom he is directly or indirectly furnishing the means of a comfortable living. If there ought to be such a ratio, then such a ratio can be found and can be applied.

First Duty To People

"The fundamental idea behind this thesis is—that in time of peace the first duty of the government is to endeavor to so order the affairs of the country that the people living in the country who desire to earn an honest living for themselves and for those dependent on them, may have opportunity to do so. This would be my conception of what government of the people, by the people, and for the people means.

"Consider the industrial corporation that desires to issue stock. There would be a new par value on stocks along with the old money par value. The new par value would be determined by the number of people who were being supported by the issue of this stock. Suppose it has been worked out that the ratio between the estimated wealth of the country and the number of people living in the country is as 1500 to 1, so that every $1500 of estimated wealth must provide maintenance for one person. Then the new par value of the stock would be this—that by government inspection the holder of 15 shares of this stock (par value $100) is providing for the support of one person.

Preferred Stock

"The individual who has money to invest will naturally prefer to invest in this kind of stock, and the tendency will be towards a premium on stock that bears such governmental certificate.

"Suppose a corporation issues stock which does not come up to this standard, but let us say that by government inspection 27 shares (par value) are needed to guarantee the support of one person. The private investor could scarcely afford to purchase stock of this kind; because when his assets would be apraised he would receive credit for only $1500 of his investment as providing the required ratio of support, and the remaining $1200 of his investment would be subject to a heavy tax.

"Some day it will be recognized that industry does not exist solely for the sake of dividends, but that industry exists primarily for the sake of creating and giving employment for the largest possible number of people. But immediately the cry goes up that the only incentive that industry has is the accumulation of profits. I cannot agree. The day will come I think, at least I hope, when the man who is a real public benefactor will be rated higher by his country and by society than the multi-millionaire is rated. The captain of industry who can show that his industry is supporting a thousand people in reasonable comfort will be rated higher in the public and in the social scale than the head of an industry which boasts only of millions of dollars.

"The greatest asset of this or any other country, in time of peace, is the adequately provisioned home of the average person living in the country.

Money Aristocracy

"One of the greatest social sins of our civilization is that we have made money the basis of aristocracy. We stand almost with bated breath in the presence of the person who has great wealth, regardless of whether he has any breeding or good manners, regardless of whether he has even an average education or average common sense, regardless almost of the manner in which he obtained his wealth. Get wealth, young man, honestly if you can, but get wealth, and you will be ranked among your country's aristocracy.

Someday that conception of aristocracy will have to change. Some day we will learn that man does not live by bread alone.

A hot air balloon recently took a glider aloft in Aurora, Ill. The glider cut loose in the air.

FINAL RITES ARE HELD FOR GEORGE HALE

Impressive military funeral services were held Saturday afternoon for George Hale, 88, veteran of the Civil War, who died Thursday at the home of his daughter, Mrs. Ira E. Price of Tustin.

Services were held in the chapel of the Smith and Tuthill Funeral home with the Rev. U. S. Harding officiating. Mrs. Harding contributed vocal numbers.

Full military services were held at the graveside in Fairhaven cemetery in charge of Sedgwick post, Grand Army of the Republic. Spanish American war veterans furnished the firing squad and bugler for the rites and members of Santa Ana post, American Legion, acted as pallbearers.

Hall enlisted in Company B, Regular Illinois Infantry, on September 21, 1861. He was honorably discharged on March 4, 1862, at Cairo by reason of a surgeon's certificate of disability. He reenlisted, however, on August 2, 1862, in Company I, 129th Illinois Infantry and served during the remainder of the war, being honorably discharged in Washington. D. C., on June 8, 1865. He was with Sherman on his famous march to the sea.

He is also survived by three sons, Horace W. Hale, of Bluffs, Illinois, Lucien E. Hale, of Nameoki, Illinois and Clayton B. Hale of Oakland, California.

UPPER COUNTY CITY OPPOSES FUND RETURN

Opposition to Senator Ralph Swing's proposal to return to the state $100,000 of money apportioned for flood control work along the upper Santa Ana has taken definite form in Redlands.

Members of the Redlands city council adopted a resolution opposing the plan and ordered copies of the resolution sent by wire to Senator Swing and Assemblyman Archie E. Brock and Hobart R. Alter. Copies also were ordered sent to the board of supervisors of San Bernardino county, and the council of the cities of San Bernardino, Colton, Upland, Ontario and Chino.

E. H. Spoor, who fostered the resolution, asserted that unemployment relief work contemplated by the city will be hindered by lack of financial aid if the funds are returned to Sacramento.

"Out of the $400,000 of state money originally set aside for flood control work on the river, $236,000 remaining unspent," Spoor said, "Only $100,000 is in the county treasury, immediately available for the work, but the other $136,000 would not be available at any later time if the enabling act were repealed."

The resolution adopted by the Redlands city council said:

"Whereas, California senate bill No. 739, introduced by Senator Ralph E. Swing, proposes the repeal of the Santa Ana river flood control act and return to the state of $100,000 of moneys now lying in the San Bernardino county treasury, and

"Whereas, the repeal of this act would preclude the use of remaining moneys subject to matching, in the opinion of counsel, and reduce unemployment relief work in San Bernardino county by approximately one-half, and

"Whereas, San Bernardino county is in more dire need of these funds than at any time in its history and the loss of these funds would work a hardship on the laboring man and unemployed citizens of this county; be it therefore

"Resolved, that the Redlands city council does hereby urgently request Ralph E. Swing to withdraw senate bill No. 739 and desist from further effort to repeal said act and to remove said funds from San Bernardino county."

Receipts At Postoffice Show Increase

Business at the Santa Ana postoffice is picking up.

Postal receipts during February of this year were more than $500 above receipts for the same month in 1932, it was revealed today by Flake Smith, assistant postmaster.

Total receipts for the month which just ended were $10,557 while during the same month last year a total of $10,052 was taken in.

100 MEN BATTLE RIVER BED FIRE

Over 100 men worked five hours in fighting a fire in the Santa Ana river bed near the Riverside-Orange county line Saturday night, with Rangers Joe Scherman, of Orange, and Ed Neale, of Riverside, directing the work.

The state fire truck was called to a eucalyptus grove near the First street bridge, Santa Ana, Sunday at 2 a. m., to battle a blaze. Approximately an acre and a half burned over, Scherman said.

France and other parts of western Europe receive less rain than eastern United States.

CITY, COUNTY OFFICES WILL OPEN TUESDAY

Closed again today, the Orange county courthouse and city offices will reopen for business tomorrow according to the best information available today. Unless Gov. James Rolph issues another proclamation continuing the legal holiday, courts, and all departments of city and county business will be resumed in the morning.

Scheduled to meet this afternoon, instead of Tuesday the supervisors were forced to change their plan and meet on the regular meeting date, tomorrow morning.

The board meeting however will be brief as practically all members of the board are planning to leave for Sacramento to attend the annual convention of the California Supervisors' association. John Mitchell and LeRoy Lyon already have left for the state capitol. Supervisors Willard Smith, George Jeffrey and W. C. Jerome are planning to leave immediately after the session of the board.

WATER BELOW LONDON

Below London there is a natural underground reservoir of water stretching about 30 miles north and south of the city and about the same distance east and west.

Mothers! to reduce your family "Colds-Tax" follow Vicks Plan for better Control-of-Colds.
USE
VICKS Nose & Throat DROPS
To PREVENT many Colds
VICKS VAPORUB
To end a Cold SOONER

NICHOLS DOLLAR STORES INC
AMERICA'S GREATEST VALUES
115 E. 4th St.
SAVE DOLLARS WITH NICHOLS

Tuesday—A Surprise Sale of Women's New $1.69 Quality

Rayon Ensembles
Beautiful Rayon Ensemble Pajamas, 2 and 3-Piece Styles
In Pearl and Red, Gold and Green, Yellow and Jade, Pearl and Black, Pearl and Coral, Coral and Lido, Corn and Venice.
$1
One-Piece Pajamas with Coat. Also 3-Piece Sets—Pants, Blouse and Coat
Multi-colored — and Elaborately Appliqued! Wide, Flared Trousers!
Marvelously well made—quality much lovelier than the low price might lead you to believe! The colors are richly toned, beautifully blended! Contrasting bindings, too, and side ties! Regular sizes—made to fit perfectly, and comfortably! A value typical of Nichols—where there's always a definite saving!

Sale! New Durene "Snugfits" 4 for $1
Marvelous Values! How They Sell!
And small wonder—this amazing popularity! They fit so smoothly, snugly, perfectly — yet without "draw" or "pull" anywhere! Popular "pineapple weave" panties, vests!

Sale! New Rayon Print Negligees
Gay Floral Patterns and Border!
The important thing about these lovely garments is the extremely full cut—the side ties make them fit any figure! Choose Orchid, Rose, Blue, Gold, Green!
$1
NICHOLS "Save Dollars With Nichols" NICHOLS

Firestone
Service Store Offers It's Customers Credit!
The Emergency "Bank Holiday" may temporarily embarrass numbers of motorists who have learned that Firestone Service is the best service in town. To all such, the Firestone Service Store announces—
IF YOUR CREDIT WAS GOOD BEFORE THE EMERGENCY
—IT'S STILL GOOD NOW!
Firestone will see you through! We have faith in the institutions of Santa Ana! Faith in its citizens! Whether old customers or new, here's a simple way to get credit during this emergency:
VALUE HUNTERS TAKE NOTICE
BRAKE ADJUSTMENT 95c
FIRESTONE SPECIALIZED LUBRICATION 95c
BOTH FOR $1.75
ANY CAR—THIS WEEK ONLY!
Call at the Credit Department, fill out a simple credit slip—A CREDIT CARD for all our services, Firestone Tires, Battery and Brake Work, Gasoline, Oil, Washing, Polishing, etc., will be issued to you.
The entire transaction will take only a few minutes.

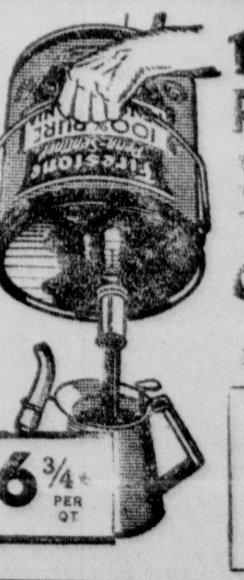

100% PURE PENN. OIL
We have the correct grade for our car. Drums equipped with spout for easy pouring.
Only 16¾c
Per Quart in 5 Gallon Drums
16¾ PER QT
WESTERN OIL
5 Gal. 87c
Bring Your Can
Firestone Service Stores Inc.
Cor. 1st and Main Phone 4820
Santa Ana

ALCOHOLISM BLAMED FOR MAN'S DEATH

Acute alcoholism was today held responsible for the death at 6:30 o'clock last night of Felix Fonte, 40, dairyhand, working on the ranche of Anton Borchard, near Greenville.

Coroner Earl Abbey, who was called to the ranch, declared he would not hold an inquest. The body was removed to the Dixon funeral parlors at Huntington Beach. No funeral arrangements have been made.

Borchard, who called sheriff's officers, said that Fonte had been drinking heavily throughout the day and that at 6:30 he was seen to fall, near the pump house on the ranch. Other employes picked him up and carried him to his quarters, where it was found he was dead.

Fonte was said to have been an ex-service man and to have had a wife and two children who live near Placentia.

He had been drinking Italian wine, officers said.

LIONS TO VIEW OLYMPIC SCENES

ORANGE, March 6.—Motion pictures of the Olympic games are to be shown at the meeting of the Lions club Wednesday. This is the first time that pictures of these games have been shown at a service club meeting in Orange county, according to those in charge of the program. Sound is to be included in the pictures shown, with Dean Smith, of Los Angeles, in charge.

The films are exhibited through the courtesy of the Southern California Telephone company and a scene of special interest will be the 100-meter dash in which Eddie Tolan and Ralph Metcalfe ran such a close finish that the race almost was a tie.

It is said by those who have seen the pictures that Tolan's victory is easily discernible in the films, a fact which was disputed at the time the decision was given.

Plan Dinner Party For St. Patricks

Plans for a big St. Patrick's dinner, dance and card party to be held Friday night, March 17, were announced today by Glenn D. Hendrickson, junior vice commander and chairman of the entertainment committee of Ernest L. Kellogg post No. 1680, Veterans of Foreign Wars.

At the last meeting, held Friday night, two new members, Fred O. Mahoney and James Beam, both of Orange, were mustered in the post.

A progress report on the activities of the newly organized drum and bugle corps was made at the meeting.

To Feature Cakes At Cooking Class

Demonstration of how to make unusual cakes will be a feature of the cooking class to be conducted by Margaret Stroum, director of the home service department of the Southern Counties Gas company, Tuesday at 2 p. m.

Articles to be demonstrated are poppy seed cake, burnt sugar cake, chocolate cake and pecan slices.

Arrange Tryouts For School Play

ORANGE, March 4.—Final tryouts for the senior class play, "Pals," are expected to be held Monday evening at Orange Union High school, according to an announcement made this week by F. L. Carrier, director.

Some of the cast has been chosen, including Erwin Paulus, for the part of Willebald Engel, the old German father, and Robert Arrowsmith as Anastasius Schrible, his friend. The characters were selected by Mr. Carrier, Miss Walker and M. M. Fishback as the result of a recent tryout.

DAUGHTERS MEET

ORANGE, March 6.—Members of the Daughters of Union Veterans' Sewing club met Friday in the home of Mrs. Thomas Condon, East Chapman avenue. The time was spent in quilting. After a covered dish luncheon served at noon, a business meeting was conducted by Mrs. Martha McDanel, president.

Those present were Mrs. Martha McDanel, Mrs. Della Bishop, Mrs. Esther Cole, Mrs. Lillian Westover, Mrs. Bell Barnes, Mrs. Florence Ober and the hostess, Mrs. Condon.

One trial of Resinol Relieved Local Itching And Inflammation

"Sometime ago," says a Resinol user, when suffering from local itching and inflammation due to uric acid, I tried Resinol Ointment. The first application gave me relief and in a short time all the trouble disappeared. Since then, each night I have applied a very little Resinol to these tender parts, as a preventive, with most satisfying results."

FOR FREE SAMPLE and new Skin Treatment Booklet, write to Resinol, Dept. 93, Baltimore, Maryland.

BISHOP GRIFFITH IN SERMON HERE

Preaching Sunday night at the Free Methodist church, Bishop G. W. Griffith, now of Los Angeles, chose as his subject, "The Man With the Withered Hand."

In his sermon he said, in part:

"The hand is a symbol of skill, energy and power. In Bible symbolism to kiss the hand is to express adoration; to fill the hand is to consecrate one's self; to lift the hand is to swear or solemnly affirm; to stretch out the hand in entreaty is to pray. Hence to have a withered hand is the picture of a man deprived of efficiency and restricted in his service.

"This man was in the church on the Sabbath day but—his hand was withered. The story teaches the tragedy of crippled service, of deficient talents, of wasted powers.

"There are withered hands of vows made. There are withered hands of consecration. There are withered hands of faith. There are withered hands of service. There are withered hands of prayer.

If we will listen to the voice of Christ and obediently stretch out these weakened gifts and talents of ours they will be vitalized into new life and power by His power and make us to become workers together with him.

"PHONEY" $100 BILL IS FOUND TO BE GENUINE

In these days of bank holidays and depression a $100 bill should look good to anybody, but one didn't to several local banks, the police department and the Montgomery Ward and Company store, Saturday.

A customer bought $9.98 worth of roofing and nails at the store and tendered a $100 bill. The clerk took it to the bank to make change and the bank turned it down. "Counterfeit," they said. He took it to another and again suspicious eyes were cast on the bill.

So, he took it to the police. "Yep, counterfeit," said the police. Its paper was brittle and it tore easily. It was of the 1928 series and shouldn't have been so brittle. One of the officers tore it in half.

Then a secret service man was called down from Los Angeles, so the trail of the "counterfeiter" could be taken up. He took a long look at the bill and dryly remarked: "Gee, I wish I had a million of these."

The bill, good, was taken back to Los Angeles to be exchanged for another good bill.

HARRIET SCRIPPS CALLED BY DEATH

DETROIT, March 6.—(UP)—Mrs. Harriett J. Scripps, widow of the founder of the Detroit News, died today at the home of her son, William E. Scripps, president of the newspaper. She was 94 years of age.

A native of Vermont, Mrs. Scripps married James E. Scripps on Sept. 16, 1862. It was said that her efforts were largely instrumental in her husband's decision to enter the publishing field.

In addition to the son, Mrs. Scripps is survived by three daughters, Mrs. George G. Booth, Cranbrook; Mrs. Edgar B. Whitcomb, of Grosse Pointe; and Mrs. Grace Scripps Johannsen, of Pasadena, Calif.

Death followed a gradual decline induced by Mrs. Scripps' advanced age. Funeral arrangements have not yet been completed.

BATTLE FLEET ON 4 DAY MANEUVER

SAN PEDRO, March 6.—(UP)—Beginning four days of intensive maneuvers, 130 ships of the United States battle fleet set out today from this port and San Diego.

The maneuvers will cover a wide area, extending from the Mexican coast to Santa Barbara channel. There will be daylight and night actions.

Admiral Richard H. Leigh will be commander-in-chief in some of the exercises, while Admiral Luke McNamee, commander of the battle force, and Vice Admiral Frank H. Clark, commanding the scouting force, will direct other maneuvers.

Admiral Leigh will review the fleet off Point Fermin Thursday. More than 180 airplanes will participate.

CHAPPED HANDS

To quickly relieve chapping and roughness, apply soothing, cooling Mentholatum.

MENTHOLATUM

CHICAGO MAYOR SUCCUMBS TO HIS INJURIES

(Continued from Page 1)

the oxygen room in which a precarious spark of life had been maintained for hours following a blood transfusion.

But still the mayor, unconscious, battled on.

At the bedside when Cermak died were his three children, his granddaughter, Vivian Cermak, 17, who held his hand for hours during the night, his brother, Joseph and his sister, Mrs. John Kallalm.

"He did not rouse before he died," Kelley said.

The mayor's daughters, Mrs. Lillian Graham, Mrs. Ella Jirka and Mrs. Helen Kenlay, broke down after his death. They refused to leave his room.

Mayor Gautier of Miami declared a day of public mourning, and the flag on the courthouse was ordered at half mast for a month.

Mayor A. Frank Katzentine of Miami Beach, a close friend of Cermak, will accompany the funeral party to Chicago.

Unless the fact that the governor has declared a legal holiday in connection with the banking situation interposes legal difficulties, it was believed Zangara's trial would be disposed of within 36 hours. If he is sentenced to be executed, a delay of seven days before the sentence could be carried out would be obligatory under the state law.

Rise to Power

Anton J. Cermak rose to political power and wealth from an immigrant home in the coal mining hamlet of Braidwood, Ill.

Cermak came to the peak of his political power in the last few years. His voice was a powerful factor in the Democratic National Convention in Chicago last summer. Cermak's political career lasts through more than 30 years but it was only in the last three that he rose to a dominant position in national affairs. On April 7, 1931, he was elected mayor of Chicago, decisively defeating William Hale Thompson, the colorful "Big Bill," that "nobody could beat."

At once the former coal miner found himself facing as difficult a task as perhaps any large city mayor ever faced. Gangsters, tax strikers, unpaid school teachers and police and other city employes played roles in the problem play of practical politics.

War on Gangs

Cermak made war on the gangs. He made personal trips to New York to borrow money for relief of his financially-crippled home city. He reduced expenses to a level unmatched in Chicago in years. He evolved plans for payment of back salaries to the teachers and city employes.

Popularity Responsible

Cermak's popularity brought him into politics. After testing his political wings as precinct committeeman and ward organization president, he was elected to the state legislature in 1902 and was reelected for three more terms. He served in the Chicago city council from 1909 to 1912 and was reelected in 1919 and in 1921. He retired to become president of the Cook County Board of Commissioners, the post he held when elected mayor in 1931. In 1912 he was named bailiff of the municipal court.

POLITICAL BATTLE IN CHICAGO OPENS

CHICAGO, March 6.—(UP)—The death of Mayor Anton J. Cermak plunged Chicago today into one of the bitterest political fights in its history.

Immediately after the mayor's death from a bullet wound in Miami, Fla., his opponents went into action in an effort to break what they termed Cermak's "one man government" and reclaim the city for the Irish."

Partisans in Chicago's turbulent political wars mince no words in describing their opponents. The primary campaigns of recent years have been high-lighted by lusty exchanges of personal opinions of the candidates.

The Democratic wing led by Michael Igoe, who succeeded the late George Brennan, is proud of the Gaelic origin of its leaders and accepts wholeheartedly the appellation of "the Irish." Mayor Cermak's faction, on the other hand, was given the title of "the Foreigners."

Mayor Cermak's tremendous personal vitality, persistence and ability ousted the former leaders. He ruled with Fascist power.

Alderman James B. Bowler, close companion of the late mayor who was with him the night Cermak received the mortal bullet wound, was picked as the almost certain winner in the aldermanic council to fill out Cermak's unexpired term. He is the choice of the "foreign" group.

Alderman John S. Clark, ranking member of the council as chairman of the finance committee, is the selection of the "Irish." He apparently seeks Republican strength in the fight to succeed the assassinated mayor.

It is generally conceded that the Cermak group, due to its patronage, will succeed in having Bowler selected. A general judicial election must be held in June. It is in that battle that the "Irish" faction hopes for victory since the mayor's successor will be chosen then.

The disorganized Republican organization has not groomed a mayoralty candidate.

STOPS **COLDS in a Day**

Take two HILL'S CASCARA QUININE tablets right away—follow directions. You'll break up that cold in a jiffy.

HILL'S CASCARA QUININE

POLICE SEEK MEN WHO MOLEST GIRL

Police were today searching for two men, who Saturday night forced a Santa Ana girl to stop at a house on her way home to ask protection from them.

The girl is Elaine Rose. She stopped at the home of Vern Miller, 605 South Parton street and asked for aid. She said one man was following her on foot and another was in a Packard car trailing the two of them.

Miller called the police. A search was made by shotgun car officers, but the Packard was not seen. Miss Rose was taken home by the police.

ORANGE COUNTY CREWS FIGHT BRUSH BLAZE

Fire which has already burned over more than 800 acres of brush land just south of the Orange county line in the Santa Margarita rancho watershed was still raging today after a large crew of men have been fighting the fire since yesterday.

The blaze was the first forest fire of the season in San Diego county. High winds yesterday fanned the flames and caused the fire to spread rapidly, according to Joe Scherman of Orange, state forest ranger.

Twenty men from the Orange county labor camp in the Santa Ana canyon were recruited by Scherman and sent to the scene of the fire to aid in the attempt to get the fire under control. Men from the San Diego county labor camp and from the rancho also battled the flames. The men were still working today.

State fire-fighting equipment, stationed at San Juan Capistrano, was rushed to the scene of the fire locaetd in an area which made fire-fighting difficult.

Scherman said he believed the blaze would be brought under control today, as weather conditions are better than yesterday.

SEES BEER AND WINE AS HELP TO DRY FORCES

ORANGE, March 6.—The Rev. Franklin H. Minck, pastor of the First Christian church, discussed as a timely topic at the evening service last night, "How Light Wine and Beer Would Help Prohibition."

The pastor said in part:

"I firmly believe that prohibition is the only way we will ever solve the problem of intemperate drinking of intoxicating liquor. I shall continue to play and work for the retention of the eighteenth amendment.

"However, it seems to me that dry leaders have used the wrong strategy in opposing beer and light wines since the November election. Before that time it was advisable and in keeping with the eighteenth amendment that they should oppose light wines and beer. Since the election it would have helped save the eighteenth amendment if they had kept still on beer and light wines for the time being.

"I think that the dry leaders are right; these two are intoxicating. They are also right that more bootleg would get in under the freedom of beer and wine. More people would be drunk, there would be more auto accidents, more immorality, and all the other evils of drinking. But the American people need to see just those conditions for a few months before they vote on the repeal of the eighteenth amendment.

"At present there is a halo around the idea of repealing the eighteenth amendment in the minds of many Americans. If the dry leaders continue to keep the country as dry as it is until the states vote on the repeal, I will not be surprised to see the repeal success.

"If beer and wine and the resulting additional bootleg were permitted by the dry leaders the halo would be dispersed. More people would see clearly and vote for the amendment.

"If we lose the amendment, the people will see their mistake, but it is a long hard task to get another amendment. It would be much simpler, and just as effective to educate the people by the route of beer and wine and bootleg. Thus I believe the amendment could be saved and congress could be forced in the next few years to again do away with beer and wine; the people would demand it.

"I hope and pray that all of the dry leaders will say, 'Give the wets all the liquor possible between now and the state elections on the repeal. Let us give our time to saving the eighteenth amendment. At a later date we will regain the ground that we now give up voluntarily; let them have beer and wine'."

CALLS MEETING

BREA, March 6.—Mrs. W. E. Fanning, president of the Brea Woman's club, has called a meeting of the executive board at her home, 219 South Madrona avenue, at 2 o'clock Monday afternoon. Plans will be completed at this time for the reciprocity day program which will be given on the afternoon of March 14.

"TWO YEARS TO LIVE" SUNDAY SERMON TOPIC

Taking as the subject for his Sunday night sermon "What would you do if you had only two more years to live?" the Rev. Harry Evan Owings asked a second question: "How better could we spend the two years than in building on the lines of the Master's life-plan and in surrendering in utter loyalty to Him?"

In his sermon he said in part:

"What could you do if you knew you had only two more years to live?" It is the question put to us by Carolyn Wells in a recent article in the Saturday Evening Post. That verdict, she says, has been handed to her by her doctors and she tells of the reactions and adjustments she has been making to the conditions. It is both an interesting and a character-revealing query for us to put to ourselves and answer with seriousness and candor.

"Among the many questions that we might ask ourselves are three that would show up pretty clearly our present plan of living. First, if we knew that you had only two years more to live, how would you take it? With what spirit would you receive the announcement? After the initial dreadful shock would you face the fact with a courage that would make you victor and master? Would you grasp it with heroic spirit? Or on the other hand would you be the whining, complaining victim, held in slavery, completely mastered by this circumstance? You would then show the stuff you are made of.

"A second question is, What would you grasp as important and what would you let go as trivial or of lesser importance? What would you set yourself to as the task or tasks of consequence for the 730 days yet allotted you? What neglected things would you hasten to take care of?

"Or a third, Would you change radically your present course of living? Or would you change it just slightly? Or would it remain essentially the same? To answer such questions is a decided revelation of one's self to himself. What would be your attitude to people, to God, to duties, to things in general? Well may we look to that Man of men who as he saw that for Him the time was short declared his purpose, "I must work the works of Him that sent Me while it is day. The night is coming when no man can work." How better could we spend the two years than in building on the lines of His life-plan and in surrendering in utter loyalty to Him."

Members of Card Club Entertained

BUENA BARK, March 6.—An interesting evening of "500" was enjoyed by members of the Nicholena Card club when they met as guests of Mrs. Eleanore Jones Thursday evening at her home on Orangethorpe boulevard. Miss Olive O'Brien was awarded first prize for women and J. J. O'Brien for men. Second prizes went to Mrs. Hodney Jackson and Raymond Moore.

At the close of the playing refreshments of jello and whipped cream with wafers were served by the hostess. Sweet peas in pastel shades were used throughout the home. The club will meet with Mrs. L. A. Sopha at her home on Kingman avenue on the evening of March 16.

Present were Mr. and Mrs. John Beavers, Mr. and Mrs. Raymond Moore, Mr. and Mrs. Rodney Jackson and daughter, Velma; Mr. and Mrs. L. A. Sopha and son, Cameron; Miss Olive O'Brien, her father, J. J. O'Brien; Harry Johnson and the hostess, Mrs. Jones, and sons, Donald and Kenneth.

BREA NAZARENE PASTOR RESIGNS

BREA, March 6.—The Rev. Joseph Gray, pastor of the Church of the Nazarene, submitted his resignation at the regular Sunday morning service, the announcement coming as a surprise.

In the letter which the pastor read, he asked that his name not be voted upon for the extension of the call for another year. His resignation will take place at the close of the assembly year, June 11.

The pastor states that at the present time he had had no formal call to another pastorate. He has held the pastorate for the past three years having succeeded the Rev. William Corlett, pastor of the church for more than 10 years.

Bridge Party For Costa Mesa Club

COSTA MESA, Mar. 6. — The Thursday Afternoon Bridge club was entertained in the home of Mrs. Everett Gibson, of Clark's court. Bridge scores gave Mrs. Charles Wolfe high and Mrs. George Bremer, low.

Besides the above mentioned, those present were Mesdames Carl May and J. Rossi, of Los Angeles; Frank P. Wells, R. Hostettler and Gladys Thompson.

MASONS TO MEET

ORANGE, March 6.—The regular meeting of Orange Grove chapter No. 293, F. and A. M., will be held at the Masonic hall Tuesday evening at 8 o'clock. According to H. Z. Adams, secretary of the order, something new and different has been planned for the meeting.

News Of The Churches

"THY KINGDOM COME" SUNDAY NIGHT SERMON

Rev. C. M. Aker, pastor of the Spurgeon Memorial Methodist church, spoke last night on the text, "Thy Kingdom Come," Matt. 6:10. He spoke in part as follows:

"It goes without saying, among the students of the teachings of Jesus, that the one burden of his heart was the planting and the progress and the final success of the Kingdom of God. The Gospels agree that He began His ministry by preaching that the Kingdom of Heaven was at hand and that He called upon the people to repent and believe in it.

"This runs like a major strain through all of His teaching and work. He was constantly saying "the Kingdom of Heaven was like a sower, like a grain of mustard like a pearl of great price, etc." When He sent His disciples out He said, "Go preach that the Kingdom of Heaven is at hand." At the very end of His public ministry He looked down the corridor of time and said, "wherever this gospel (of the kingdom) is preached this shall be told as a memorial of her." At the last supper Luke tells us He was still talking about the Kingdom of God. Even after the resurrection He was still talking about "the things pertaining to the Kingdom of God."

"But soon after the New Testament times the church got sidetracked into a discussion of Greek philosophy, and eclesiastical organizations, and somehow the Kingdom of God got lost in the debris of secondary matters. And it seems just now to be coming into view again as other kingdoms are crashing all about us. People are beginning to wonder if there isn't something here that needs to be restored before good times can really be restored again.

"Now just what did Jesus mean when He exhorted His followers to pray "They Kingdom come?" Certainly He did not mean a particular organized form of government. The Jews of Christ's time thought thus of the Kingdom of God. Jesus had a hard time in disabusing their minds of that notion. Certainly He did not mean that in praying for the Kingdom to come that we were thus to pray for His "second coming." What He did mean is really explained in the words that follow. "Thy will be done on earth as it is done in Heaven." He meant that the will of God should obtain, first in the individual heart, and then in all our relations, business, social, political, national and international.

"There is involved in this petition the business of recruiting others from our own homes, from among our business associates, our social set, and our neighbors who are to join with us in this Kingdom of God crusade. It also involves more than simply winning souls one by one. It seems the bringing of the principles of the Kingdom to bear upon the industrial, the social and political relations between individuals and groups. It means the going with this Gospel of the Kingdom to all the backward nations of the earth. It is high treason for one who belongs to this Kingdom not only to fail to pray "Thy Kingdom come," but to fail to use his influence and powers to this end that "God's will may be done on earth as it is done in heaven."

CLASS TO MEET

ORANGE, March 6.—The Fidelas class of the First Methodist church will meet in the newly furnished parlors in Epworth hall Tuesday evening, according to an announcement made today.

Legal Notice

S. M. Davis, Atty.
IN THE SUPERIOR COURT OF THE STATE OF CALIFORNIA
In and For the County of Orange
No. A-3288
NOTICE OF TIME OF PROVING WILL, ETC.

In the Matter of the Estate of CHARLES COLES TRATT, Deceased.

Notice is hereby given that Friday, the 10th day of March, 1933, at Ten A. M. of said day, at the Court room of this Court, in the Department of the Presiding Judge thereof, in the City of Santa Ana, County of Orange, State of California, has been appointed as the time and place for hearing the application of Theodore S. Tratt, praying that a document now on file in this Court, purporting to be the last Will and Testament of the said deceased, be admitted to probate, that Letters Testamentary be issued thereon to the said Theodore S. Tratt at which time and place all persons interested therein may appear and contest the same.

Dated February 24th, 1933.
J. M. BACKS, County Clerk.
S. M. DAVIS, Attorney for Petitioner
Room 2, Bank of America Bldg.
116 West 4th Street
Santa Ana California.

S. M. DAVIS, Att'y.
NOTICE OF TIME OF PROVING WILL, ETC.
No. A-3295

In the Superior Court of the State of California, In and For the County of Orange.

In the Matter of the Estate of Harriet E. Bacon, Deceased.

Notice is hereby given that Friday, the 17th day of March, 1933, at Ten A. M. of said day, at the Court room of this Court, in the Department of the Presiding Judge thereof, in the City of Santa Ana, County of Orange, State of California, has been appointed as the time and place for hearing the application of J. Ellsworth Park, praying that a document now on file in this Court, purporting to be the last Will and Testament of the said deceased, be admitted to probate, that Letters Testamentary be issued thereon to J. Ellsworth Park at which time and place all persons interested therein may appear and contest the same.

Dated March 1st, 1933.
J. M. BACKS, County Clerk.
S. M. DAVIS, Attorney for Petitioner, Room 2, Bank of America Building, 116 West Fourth street, Santa Ana, Calif.

LARGE CROWD AT SERVICE TO SEE PICTURE

With every seat in the house filled and persons standing in the aisles, the recent picture of Christ, titled "The Nazarene," painted by Col. H. Stanley Todd, of New York, which has caused much comment wherever it has been shown, was first exhibited in Orange county at the service of the First Christian church here last night.

A beautiful setting for the picture, which was placed on an easel at the front of the church, was provided by a bower of greenery and white lilies which filled the entire platform, all other furnishings having been removed. In addition to the copy of the famous picture on the easel, a stereopticon slide of the painting was shown later in the service through the courtesy of Harry Lewis, who loaned and operated his equipment.

The portrait depicts the face of Christ, with the traditional flowing beard and hair, but with a stronger face and more determination and strength of character than shown in other famous pictures of the Christ.

The Rev. Walter S. Buchanan, pastor, arranged the service, which had a special musical setting, arranged by Frank Pierce, choir director, and secured the copy of the famous picture, the first to be seen in this part of the county.

He spoke briefly concerning the work of the artist, how it resulted from much study of the life of Christ by the artist, and reviewed the life of Christ from His birth to the ascension.

A church membership visitation campaign leading up to special Easter services was inaugurated at a membership meeting at the close of the service last night, with James O'Brien in charge of the north section, and Mrs. Charles Johnson in charge of the south section.

SECTION TO MEET

BREA, March 6.—Members of the music section of the Brea Woman's club will meet with Mrs. C. F. Gordon Wednesday morning to practice Indian melodies which will be used in presenting the April program, "The First American Home." The ways and means committee will be the hostess group with Mrs. C. J. Wall as the hostess chairman.

Yes Sir! You Save 30%

RIVERSIDE HEAVY SERVICE TRUCK TIRES Reduced 30%

All present Stock of Riverside Heavy Service Truck Tires must be closed out to make way for a new tire to be announced shortly. We have cut 30% off prices that were already the lowest in Riverside history. We are saving you $4.57 to $18.15 a tire. And with these tremendous savings—EVERY TIRE IS FULLY GUARANTEED. Hurry! Buy! Save!

WAS $15.25 NOW ONLY $10.68 — Save $4.57 on Size 30x5

WAS $25.60 NOW ONLY $17.92 — Save $7.68 on Size 32x6 (10-Ply)

SIZE	PLIES	WAS	NOW
30x5	8*	$15.25	$10.68
32x6	10★	25.60	17.92
32x6	8*	20.70	14.49
33x5	8*	16.95	11.87
34x5	8*	18.30	12.81
34x7	10★	36.00	25.20
34x7 extra plies	12★	39.90	27.93
35x5	8*	18.75	13.13
36x6	10★	28.10	19.67
36x8	12★	51.25	35.88
36x8 extra plies	14★	56.45	39.52
38x7	10★	39.20	27.44
40x8	12★	55.00	38.50
40x8 extra plies	14★	60.50	42.35
32x6.00—20	6*	12.50	8.75
32x6.50—20	6*	16.35	11.45
34x7.00—20	8*	21.65	15.16
34x7.50—20	8*	25.95	18.17
36x8.25—20	10★	36.10	25.27
38x9.00—20	10★	45.30	31.71
38x9.75—20	12★	59.25	4[illegible].48

*Plus 2 Cord Breakers sometimes called Plies under tread by others.

★In addition to the plies indicated above, these tires have 2 breaker plies from bead to bead.

FREE TIRE MOUNTING AT ALL WARD STORES

MONTGOMERY WARD & CO.

COUNTY P.-T. A. MEMBERSHIP AT 3751 MARK

District chairmen, in short talks calculated to be of timely significance, were featured in Friday's session of the Presidents' Council, when 70 district officers and local presidents of the Fourth District Congress of Parents and Teachers gathered at the Anaheim K. of P. hall. Mrs. Gene Marvin, district president, presided.

Mrs. G. N. Greer, membership chairman, reported that the total membership in the district to date is 3751. Fullerton High school has the largest membership this year with 208 members. It was reported that there are 183 subscriptions to the California Parent-Teacher magazine in this district.

The usual pot luck luncheon was enjoyed at the noon hour and the afternoon session was opened with a short talk by Mrs. Frank Hill, of Placentia, district chairman of Summer Round Up, who outlined plans and procedure for this yearly check-up on pre-school children.

The annual Poster and Publicity Tea will be held in the art rooms at the Fullerton Union High school at 2 p. m. Friday, April 7. Mrs. Ruth Walder, art chairman, set the time limit for poster entries at April 1. Locals are asked to send in clippings for the district publicity book to Mrs. Oliver Wickersheim, publicity chairman. The Art luncheon at Laguna has been postponed until the latter part of May.

Banner designs, submitted by members and a collection sent in by the pupils of Lindbergh school at Costa Mesa, were on display and created much comment. Selection was made by ballot and a banner displaying the characteristic orange for the county and tree for the national association was chosen.

Mrs. E. H. King, emblem chairman, held a separate conference for emblem chairmen. Orders for pins must be accompanied by money and must be in by April 20, she said.

"Handicapped children in this community are well taken care of," said Mrs. H. G. Joost, of Orange. She reported that the school for the deaf which is now being conducted in connection with the Lydia Killefer school at Orange at state expense has only four pupils enrolled at the present time. The attendance must be enlarged if this service is to be continued. Schooling is given in lip reading and all grades are taught. This is free of charge and is available for all children in the county who are deaf or hard of hearing. Local presidents were asked to make a survey of their locality for such children.

The recreation program in Orange was the subject of a short talk by Mrs. L. L. Williams.

Mrs. Jess Hardy, the new president of the recently organized Fullerton Council was introduced.

Plans for the next district meeting which will be held at the Garden Grove high school on April 20, were told by the program chairman, Mrs. W. E. R. Crawford, of Santa Ana. The topic for the day will be "Mental Hygiene" and such noted speakers as Dr. Aaron Rosanoff, of U. S. C., Dr. Norman Fenton, director of the California Bureau of Juvenile Research, and Dr. Regina Westcott-Wieman, who is conducting the parent education classes throughout the county, will appear on the program.

Mrs. Mary B. Robertson, past president of the district, closed the day's program with a brief discussion of student loan and life membership.

End Colds Quick

HE was an easy victim to colds—and they hung on so long—until she suggested the use of NR tablets. He seldom catches colds now. When he does they are quickly broken up. This safe, dependable, all-vegetable corrective—Nature's Remedy—strengthens and regulates bowel action as no other laxative can—carries away poisonous wastes which make you susceptible to colds, dizzy spells, headaches, biliousness. Works *pleasantly*, too. No griping. Try a box. 25c—at your druggist's.

NR TO-NIGHT TOMORROW ALRIGHT

"TUMS" Quick relief for acid indigestion, heartburn. Only 10c.

J. A. HATCH, D. C.
CHIROPRACTOR
Palmer Graduate
310-312 Otis Building
Corner Fourth and Main
Phone 2041 Residence ????

Aqueduct Route Inspection Made

Metropolitan Water District directors including two from Orange county were somewhere along the line of the Colorado river aqueduct today, having left Los Angeles Friday for their first inspection tour since active construction work was launched.

The inspection trip was being conducted by Frank Weymouth, general manager and chief engineer. Directors from Orange county on the trip are O. E. Steward, of Anaheim, and Walter Humphreys, of Fullerton.

German Scientist Unable to Be Here

Dr. Albert Einstein, famous scientist of Germany, who is now in Los Angeles, will not be present in Santa Ana on March 10, when the second of the lectures to be given through the California Institute of Technology, will take place, it was announced Friday night by Dr. Robert A. Millikan, the first of the group of scientists to appear on the Orange county student loan benefit course at the local high school.

On March 10 Dr. Einstein will be on his way to Europe, the speaker announced. Dr. Millikan gave a brief survey of the coming lectures and explained the opportunities for students which the benefit course is expected to provide.

Native Santa Anan To Be Honor Guest

James A. Jasper, native Santa Anan, who is now living in Ramona, and who is a former supervisor of San Diego county, where he is well known, will celebrate his eightieth birthday tomorrow at the home of his daughter, Mrs. T. E. Doss, 1151 Fifth avenue, Los Angeles.

Included among the guests at this event will be his sisters, Mrs. Sarah Anderson and Mrs. Hall Medlin, of Santa Ana, and his twin brothers, Merrill Jasper, of Santa Ana, and Terrill Jasper, of Newport Beach.

WESTMINSTER

WESTMINSTER, Mar. 6.—Mrs. Pearl Arnett, of Midway City, spent Thursday as the guest of Mrs. John M. Angell. Mrs. Arnett made her home with Mrs. Angell before her marriage.

Mrs. Albert Gill was in Los Angeles Wednesday.

Mr. and Mrs. J. L. Edward and family are moving to the Phil McClintock ranch on Hazard street. Midway City.

Mrs. H. B. Anderson and son, Charles Anderson, are in Stockton visiting Mrs. Anderson's brother. From there they go to San Francisco, where Charles Anderson takes the West Point physical examination at Letterman hospital. While in San Francisco Mrs. Anderson and son will visit Mrs. Anderson's sisters.

Mr. and Mrs. Frank Johnson have as their house guest, Mrs. Johnson's nephew, Leon Orr, of Paw Paw, Illinois.

J. W. Montgomery escaped with minor bruises when his car was struck by a truck and trailer on the boulevard near Buena Park this week.

Following the Odd Fellows' meeting Wednesday evening members were host to visitors at a "500" party. Four tables were played and there were 21 present. At the conclusion of the card games coffee and sandwiches were served.

SAN CLEMENTE

SAN CLEMENTE, March 6.—The women's auxiliary of St. Clement's Episcopal church held a regular meeting Thursday afternoon in Guild hall. The Rev. Robert M. Hogarth was a guest for tea, served by Mrs. Litton Thomas.

Mrs. Mary T. Kaine, of San Francisco, was a week end guest in the home of the four sisters, Mesdames P. W. Smith, A. T. Smith, James S. Gallaher and John D. Lewis.

Miss Constance Fox, of Los Angeles, is the house guest of Mr. and Mrs. Frank Percival.

Mrs. Eleanor Clark has returned from Covina, where she was the house guest of Mrs. Mary McIntosh Glennan for several days

Her birthday anniversary was the occasion of a surprise given Mrs. L. B. Brown Friday evening by a group of friends. Bridge and "500" were enjoyed. The party included Mr. and Mrs. L. B. Brown, Messrs. and Mesdames Monroe Thurman, William H. Hogeland, W. Ed Edwards, Fred Shork, David W. Barrett and F. A. Neddermeyer, Miss Emma J. Ochsner and Rebecca Neddermeyer. A birthday cake, sandwiches and coffee were served.

The San Clemente Woman's club regular covered dish luncheon will be held Tuesday at noon. Anyone wishing to attend is welcome.

BRAIN, NERVES and POISONS

By the Clinic of the Air M. D.

Scientists recognize that poisons which collect in various places throughout the system are the real cause of most ailments; especially is this true of nervousness, anemia, colitis, constipation, liver trouble, frequent colds, sinus disease and many other conditions.

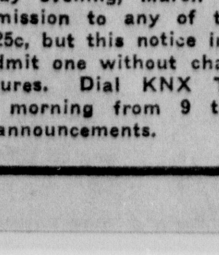

The Clinic of the Air physician who lectures every Tuesday afternoon in the Walker Building, 730 South Grand Avenue, Los Angeles, is planning to give one of his lectures in the Ebell Club Hall, Santa Ana, Tuesday evening, March 14 at 7:45. General admission to any of the doctor's lectures is 25c, but this notice in The Register will admit one without charge to any of his lectures. Dial KNX Tuesday or Wednesday morning from 9 to 9:30 for important announcements.

NATIONAL WHIRLIGIG

-- News Behind the News --

WASHINGTON
By Paul Mallon

NEW DEAL

You may not realize yet how different these Democrats are going to be. From President Roosevent on down through the cabinet list they are tackling their jobs with an underlying feeling entirely foreign to ordinary Washington inaugurations.

Their different spirit is well expressed by a certain new cabinet officer. He told newspapermen confidentially in his first press conference:

"I am thoroughly amazed at the know much about the job I am taking. But I have an idea that what the government needs is a little common sense, rather than experience or experts. That is all I hope to give it.

"I am thoroughly amezed at the deplorable situation in which we find ourselves. But I am not afraid. I think if we keep our feet on the ground and use common sense we shall soon be all right."

* * *

These new Democrats have a penchant for talking "off the record." Mr. Roosevelt and the cabinet members conversed freely and in a friendly way with newspapermen and callers but seldom for publication. They do not run very strongly to public statements.

What they say in confidence is usually quite frank and devoid of propaganda. For instance one cabinet officer was asked what he thought of guaranteeing bank deposits. Without hesitation he replied: "Off the record, I think it would be awful."

Such a clearcut answer as that was a shock to old-time correspondents who are accustomed to ifs, buts and howevers.

* * *

PROGRESSIVES

Faithful Democrats from down South were so peeved they held a secret meeting when Mr. Roosevelt selected Interior Secretary Ickes. They could see no good reason in designating a Republican for anything except damnation.

Senator Stephens of Mississippi was actually chosen to call on the high priest of patronage, Mr. Farley, to make a protest. He did.

Next day Mr. Roosevelt officially announced selection of Ickes.

* * *

How Mr. Roosevelt's wooing of the Progressives will come out is a subject given much consideration in congressional cloakrooms. Those in the southern wing of the party could understand when he chose Agricultural Secretary Wallace. They thought he went too far in picking Ickles also.

The truth is the Progressives themselves are very coy about Mr. Roosevelt's ardent attentions. At least three of their outstanding leaders turned him down on cabinet offers.

The move of Senator Norris to establish a non-partisan Progressive bureau here expressed louder than words their idea that they do not want to get too tangled up with the Democratic president.

Their present purpose is to keep footloose and free to oppose any legislation recommended.

* * *

This situation is of far more political importance than you may believe. Mr. Roosevelt's clever campaign strategy accomplished the long sought amalgamation of the Progressive West and Democratic South. His first official acts have shown clearly he intends to perpetuate that union. His cabinet selections showed it. His championship of farm legislation proved it.

Yet at the outset he is encountering two severe obstacles—the protest of his own party people and the evasiveness of the pursued.

The underlying feeling has not yet come to the public eye, but you will hear much of it before 1936

* * *

The Reed move to goot the Progressives from the Republican party played directly into Mr. Roosevelt's hands. The Progressives would like to remain indefinitely on the fence if Reed would let them. A push from the Republicans may be all that is necessary to line them up as strongly with the Democrats as in the last campaign.

Senator Reed of Pennsylvania has a national reputation both as a brilliant lawyer and a poor politician. Only recently he singed his fi.gers somewhat in attempting to discipline Congressman McFadden.

DECISION

The Tammany Tiger sat and licked its chops after President Mitchell went out of National City bank. Its claw prints might have been discovered on his official carcass. Those of Mr. Roosevelt were not as prominent as advertised.

Wigwam representatives here were saying after the event: "He will try to hold up our city bonds issues" and "He will try to dictate our city tax rate—ha, ha, ha."

How much part they took in the kill is not evident yet. Members of the senatorial investigating committee are not generally Tammanyites, but they have been known to pull Tammany chestnuts out of the fire before. The next chairman of the committee will be a Tammany man, Senator Wagner. His influence is great.

* * *

INVESTIGATION

Stock market investigators had their eye on Chase Securities Corporation when they sought and obtained authority to continue their inquiry. Their agents dug up evidence against Chase somewhat similar to that adduced against the National City security affiliate. They wanted to get it in the record.

Nevertheless the investigators were wilting under criticism given in aisensictaoinTHMabcstuvwxy in asides from bankers. The comcommittee selected the worst possible time to rehash what was done by those affiliates in 1929. Most of the same evidence was produced during the Johnson foreign bond investigation a year before.

It was just a coincidence that the rehashing was done when many banks were under unwarranted pressure. It kept the record of the committee at 100 per cent for doing things wrong.

* * *

NOTES

Mr. Roosevelt restored good times in Washington by the mere act of being inaugurated....All manner of businesses prospered momentarily, even the moving companies ushering out the Republicans....One result of threatened bank holidays was to increase collections....Those who sensibly declined to withdraw their money from good banks paid as many bills as they could figuring they would have that much out of the way in any event....When asked for a comment on the appointment of Francis Perkins as secretary of labor an aged leader in the seamen's union said: "I guess us sailors, as well as bricklayers and miners, better get a powder puff and lipstick to match in the in- [illegible] was asked if he would remain to help his successor in the treasury secretaryship, he replied: "I do not choose to be a secretary emeritus."

NEW YORK
By James McMullin

CABINET

With modest pride we recall that on February 11 this column published the following list of probable cabinet selections: State, Hull; treasury, Glass; war, Dern; attorney-general, Walsh; postmaster-general, Farley; navy, Swanson; interior, Cutting; agriculture, Wallace; commerce, Sherley or Roper; labor, Frances Perkins.

It was also reported that if Glass declined the treasury post Swanson was a certainty for the cabinet so that a Virginia senate vacancy would be created for Governor Byrd. Byrd's appointment will not be long deferred.

New York friends say that Cutting refused the interior job in order to safeguard his political future. He figured the end of his cabinet term would leave him neither Democrat or Republican. He did not wish to endanger a promising career by putting himself out on that kind of a limb.

* * *

POSTOFFICE

New York Democrats on the inside figure First Assistant Postmaster General Joseph C. O'Mahoney will have the thankless assignment of slashing $50,000,000 out of the Post office budget. That is the avowed administration goal and Farley has too many other things to do to bother about the details.

An effort will be made to build postal revenues by reverting to a two-cent rate on letters for delivery in the city where mailed. The main idea is to recoup business lost through the delivery of electric, gas and other bills by messenger. The loss here has been very heavy.

Financial aviation interests are intrigued by the prospective appointment of young Silliman Evans of Texas as fourth assistant postmaster. He succeeds another Texan, John Philip. Evans has been connected with American Airways—the company especially under fire in the matter of air mail subsidies.

* * *

REVENUE

Because of the patronage it carries the most important federal job still unannounced is that of commissioner of internal revenue. New Yorkers have discussed two leading candidates—Owen Ewing of Utah—National Democratic committeeman—and Robert H. Gore of Chicago and Florida. Dern appointment may hurt Ewing's chances, but he has strong political backing from a number of western states. Gore's hospitality in Miami was aimed for the job but political insiders say he is not in line for it. There is effective opposition to his candidacy from Chicago.

* * *

PUBLICITY

Charley Michaelson's Democratic publicity organization confronts the problem of reversing its technique. Success has been built from unremitting attacks on the party in power. The new plan should be worth watching. Headquarters is delighted that Michaelson will retain his job.

* * *

UTILITIES

New York hears that Senator Norris is slated to sound the keynote of a congressional campaign against utilities—with special attention to the United Corporation group.

* * *

R. F. C.

Jesse Jones, backed by Baruch, was hopeful for a time of achieving the treasury. Now that that has failed he will have to console himself with the chairmanship of the R. F. C. He is believed to have the promise of that, as indicated here on February 14.

* * *

A. F. OF L.

Miss Perkins' appointment is said to have bitterly disappointed President Green of the American Federation of Labor. His failure to place Daniel Tobin struck him a hard blow, since he feels his standing with labor is definitely affected by it. Hurt pride often makes a determined enemy. Insiders here who understand labor conditions are apprehensive of trouble.

* * *

SOVIETS

Roosevelt is carefully studying the question of Russian recognition, and keeping quiet. Some advisers urge that no practical good would come of our according recognition. They maintain that the Soviets would use us for their own purposes and we would gain nothing.

Copyright, 1933, McClure Newsp'r Syn.

Reduce
WITHOUT DIETING

Eat and grow thin. Lose one pound or fifty as you like. McCoy's Reducing Treatment never fails. The only treatment that is adjustable to your individual requirements. Sold at all McCoy Stores.

FIRST PHARMACY OPENS ON ISLAND

BALBOA ISLAND, March 6.—The first pharmacy on Balboa island was opened today by John Allen, former manager of the Breakers pharmacy of Balboa, at the corner of Park and Marine avenues. Allen has lived in the harbor district for six years. Mrs. Allen will assist in the store.

NEW! VICKS VORATONE ANTISEPTIC
FOR HALITOSIS MOUTH-WASH GARGLE
at HALF the usual price of other quality Antiseptics...
TRIAL SIZE (A 25c VALUE) 10¢

Pinched Nerves Call for Help! Free X-Ray

Let your food and water supply be cut off and you're soon in distress, calling for help! Same thing exactly when the nervous energy supply going to some organ of your body is interrupted! Weakness, disease, suffering, are calls for help!—calls that ONLY A CHIROPRACTOR can answer, because ONLY CHIROPRACTIC can release pinched nerves and thus let health-building nerve energy flow freely again into the distressed parts of your body! SEE FOR YOURSELF!—See the CAUSE of your ailment in our FREE X-RAY EXAMINATION! No cost, no obligation!

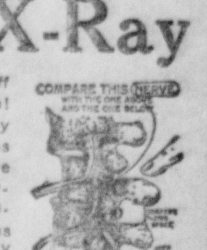

Phone 1344 for FREE X-Ray Examination!
Martin X-Ray Chiropractors
PALMER GRADUATES R-3-6
416 Otis Building Phone 1344
HOURS: 10 to 1; 2 to 5:30. Open Evenings 7 to 8
C. A. Martyn, D. C. A. P. Koentopp, D. C.
HOUSE CALLS MADE AFTER EXAMINATION

HAVE YOU JOINED?

SAVERS of AMERICA — THRIFT TODAY ASSURES SECURITY FOR TOMORROW

SAVERS OF AMERICA

Thrift Today Assures Security for Tomorrow

BE A SAVER! Join SAVERS OF AMERICA today! Help yourself, help your community and make your future, your boy's future, your girl's future, your family's future secure. SAVERS' STAMPS will do it simply by patronizing the merchant members in your community from whom you buy your regular household requirements.

Ask For Your MEMBERSHIP CARD.
306 No. Broadway.
JACK HAWKINS, Sec'y.
No Cost to You.

Help Your Community — Buy Santa Ana
KREG Tues., Wed., Thurs., Fri., 12:30 p. m.

DANCING ON GLASS

ILLUSION:
In India, the fakirs present a spectacle to tourists. Two lovely performers break bottles and lamp chimneys before the eyes of the audience, and throw the jagged pieces into a box already filled with broken glass. They step *barefooted* into the box and do an Oriental dance in the glass without injury.

EXPLANATION:
The performers toughen their feet in a strong solution of alum water and thoroughly rub them with pulverized resin before they appear. They throw the freshly broken glass around the *edges* of the platform. The glass on which they actually do dance is very thick, heavy, and filed or ground so that the sharp edges are rounded off. The girls just *pretend* to dance on the *sharp* glass.

SOURCE: *"Magic Stage Illusions and Scientific Diversions" by Albert A. Hopkins, Munn & Co., New York.*

IT'S FUN TO BE FOOLED ...IT'S MORE FUN TO KNOW

One of the tricks of cigarette advertising is to pretend that "Heat Treatment" is an exclusive process, making one cigarette better than any other.

EXPLANATION: *All* cigarette manufacturers use heat treatment. It is a *routine* process of manufacture. The first Camel cigarette ever made was manufactured under the heat-treating process. Every one of the billions of Camels produced since has received the necessary heat treatment.

Harsh, raw tobaccos require *intensive* processing under high temperatures. The more expensive tobaccos, which are naturally *mild*, call for only a moderate application of heat. Heat treatment never can make cheap, inferior tobacco good.

It is a fact, well known by leaf tobacco experts, that Camels are made from finer, MORE EXPENSIVE tobaccos than any other popular brand.

This is the most important statement ever made in a cigarette advertisement. Weigh its words. Consider what it means. Then try Camels.

Camels are *fresh*... in the air-tight, *welded* Humidor Pack.

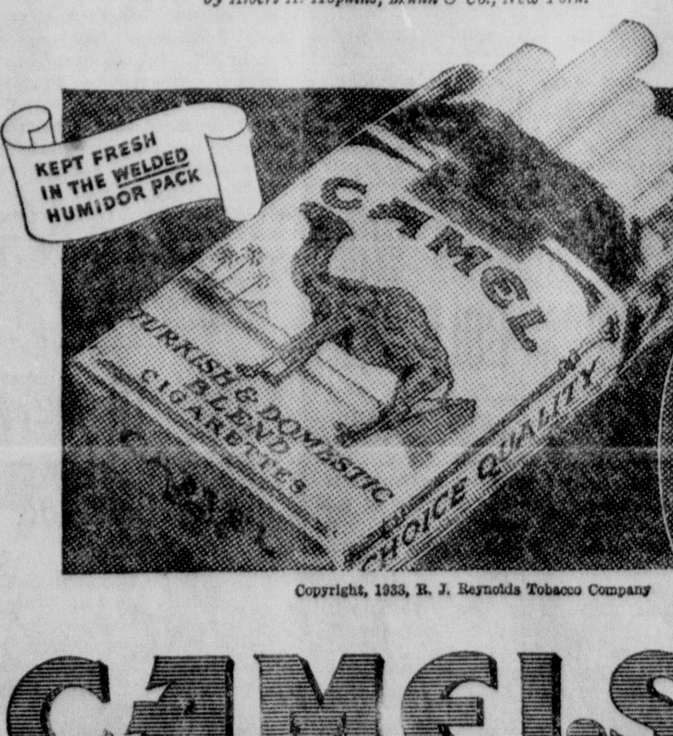

Copyright, 1933, R. J. Reynolds Tobacco Company

CAMELS

—NO TRICKS ..JUST COSTLIER TOBACCOS

IN A MATCHLESS BLEND

DECLARE WAR ON BASEBALL HOLDOUTS

Pantoja To Test New Delhi Ring Sensation

HOOKS and SLIDES

by WILLIAM BRAUCHER

DID YOU KNOW THAT—

Jim Bausch bleieves he can vault 14 feet with a month's training . . . just seven men have cleared 14 feet . . . three of them Yale men, Carr, Sturdy and Brown . . . the others, Graber and Barnes of Southern California, Miller of Stanford and Nishida of Japan . . . Jim weighs 200 . . . but believes that by arduous work on the parallel bars he can put the necessary power into his arms to hoist all that beef right up to the second story . . . Jim says the practice of chinning himself with one hand is a great help to his vaulting . . . just to end this paragraph on a happy note, it might be said that Jim has a vaulting ambition.

* * *

BUT DO THEY READ?

Those ball players who can read usually confine their literary pursuits to box scores . . . it might be a great help if they would look at the other pages of the newspaper once in a while . . . thus a dispatch appearing the other day on the market pages of some newspapers announced that Phillip K. Wrigley, owner of the Chicago Cubs, planned to increase the wages of his employes in certain units of the chewing gum factory . . . believing that larger salaries to workers would spur prosperity around that corner . . . did any of the Cubs read that?

* * *

FARMER-WRESTLER

The vogue in wrestling champions now happens to be Big Jim Browning, who happens to be a farmer, too. Jim's farm is near Verona, Mo. He weighs 230, is six feet tall and sometimes during a match his phoney chewers roll out and get tangled up in the typewriter keys in the press row. Our card index on wrestling champions has been misplaced, but from memory we hazard a guess that Browning is the 18,764th champion wrestling has had since 1930.

* * *

ALL CAN'T RUN

Of the 118 horses and fillies nominated for the Kentucky Derby probably not more than 20 will go to the post. The owners of approximately 100 horses will withdraw before Derby Day. The horses either will not be ready or will be found wanting.

Owners pay $25 for each horse nominated and $500 for each starter. All nominating and starting fees go to the winner, to which Churchill Downs adds $40,000. The largest stake was that of 1928 when 22 horses started and Reigh Count, by his victory, earned $55,375.

* * *

DI DYOU KNOW THAT—

One of the reasons why New York racing has shown a steady decrease during the last few years is the admission prices . . . $3.85 for the grandstand . . . and $7.70 to $8.80 for the clubhouse . . . it is estimated that more money is wagered on the five New York tracks than on the four big Maryland tracks . . . Maryland betting last year passed $35,000,000 . . . of which the state took down $500,000 as tax . . . the payroll for New York racing last year totaled $7,282,313 . . . 204 jockeys earning $1,142,400 . . . the income was off 48 per cent from that of 1929 . . . in 1906 gross receipts were around $4,000,000 . . . against $1,531,155.29 last year.

DANERI GETS THIRD IN JAVELIN THROW

Sending the discus 135 feet as well as keeping his javelin mark past 190 feet, Captain Jim Daneri had another good day while competing for Santa Ana junior college in the A. A. U. Relays, Southern Pacific championships, at Long Beach Saturday. He was unplaced in the discus, third in the javelin.

It was the first time that Daneri had broken 130 feet in the discus, and his javelin mark of 190:1 was leading "Tex" Oliver's Clarence Sample until the Arizona athlete tossed the spear 196 feet on his final throw. Metcalfe, ex-Dartmouth ace, won the event at 210.

The Dons placed third behind Compton and Los Angeles in the Jaysee four-man mile relay. Rhodes Finley, anchor man, was trailing Pasadena and Long Beach entries in the last few yards, but a final spurt shoved Santa Ana ahead. Mike Vidal opened the race; Earl Motley and Charles MacFarland ran second and third.

Art Stranske and Lucian Wilson represented Santa Ana Hi in the shot and novice high hurdles, respectively. Stranske put the shot slightly past 50 feet in one trial but fouled. His other throws were good for 46 feet. Wilson placed fourth in the hurdles, second in his qualifying heat.

Panama Al Brown Wins London Bout

LONDON, March 6.—(UP)—Al Brown of Panama, world bantamweight champion, won an easy 15-round decision last night over Johnny Peters of England. The title was not at stake.

HEAVYWEIGHTS HEADLINE BOUT CARD TUESDAY

Sal Pantoja, a Pico Mexican, is going to find out tomorrow whether or not big Harold Sweet is an accident.

Considered one of the first five amateur heavyweights in the south, Pantoja promises to plumb the depth of the Orange County Athletic club's latest and most spectacular drawing card, and prove to the satisfaction of the arena's clientele whether Sweet is on his way somewhere.

Sweet beat Pantoja here a few weeks ago by a narrow margin. The big fellow had a wide margin in the first round but Pantoja almost squared accounts in the last round when Sweet tired from body punishment. The Brea 195-pounder was a wan winner, and couldn't have lasted another round.

Sweet's handlers laid his condition to lack of training, but Matchmaker Kid Mexico thought it might have been too much Pantoja so he is bringing the husky Mexican back to settle the discussion for once and all.

The semi-windup offers clever colored Willie Collins, flashy little 125-pounder, against Frank Camacho, a Golden Gloves champion from Chicago. Promoter Sam Sampson expects these boys to steal his show. Collins is the fastest featherweight who has fought here in months.

Fred Encenas and "Baby" Fleet, 110-pounders, head the following preliminaries:

Art Hernandez, Anaheim, vs. Eddie Johnson, Los Angeles, 158 pounds;

Doyle Richards, Santa Ana, vs. Chris Santos, Los Angeles, 138 pounds;

Nat Mills, Irvine, vs. Larry Balcido, Los Angeles, 128 pounds;

Roy Vigil, Pico, vs. Frank Venegas, Anaheim, 128 pounds;

Obie Brown, Fullerton, vs. "Buck" Buckley, Santa Ana, 148 pounds;

"Tillie" Herman, El Modena, vs. Pete Gonzales, Westminster, 235 pounds;

Felix Telles, El Modena, vs. Louie Abayta, Talbert, 125 pounds;

Jos Clements, Fullerton, vs. Ted Silverm, Garden Grove, 130 pounds;

Toy Wing, Santa Ana, vs. Toby Virgil, Pico, 112 pounds.

Santa Anans Drop 4-3 Duel To Trainmen

Breaking seven innings of scoreless ball with an earned run in the eleventh, the Pacific Electric Trainmen of Los Angeles eked out a thrilling 4-3 victory over Santa Ana at Airways park Sunday. Two singles, with an infield out sandwiched between, settled the overtime struggle.

Santa Ana had two aboard in its half of the eleventh but Pinch-Hitter Joe Erwin hoisted out to close one of the best games played here in months.

Santa Ana made all its runs in the first inning. Joe Cornelius led off with a blazing triple and George Preble scored when Pitcher Bob Drysdale dropped the ball during a rundown for Preble. Orville Schuchardt's single scored both Preble and Hatfield.

The Trainmen got two in their first, and tied the score at 3-3 in the third on a single, a sacrifice and an error.

Santa Ana will play the crack Pasadena Merchants here Sunday in their last Southern California Winter league game.

The box score:

P. E. Trainmen	AB	R	H	Santa Ana	AB	R	H
Hill ss	5	1	2	Cornelius ss	5	1	1
Menicucci cf	4	2	3	Preble 2b	5	1	2
La Rue 1b	4	0	1	Hatfield lf	5	1	1
J.Spencr rf c	5	1	1	Gunther rf	5	0	0
Venable lf	4	0	0	Shuhardt cf	5	0	3
Garrison c	2	0	0	Griffith 3b	5	0	0
O.Spencr 2b	2	0	0	Carpentr 1b	4	0	1
Turner 3b	5	0	1	Beatty c	5	0	1
Drysdale p	3	0	0	Deihl p	4	0	1
Hidelb'gh p	1	0	0	Erwin x	1	0	0
Curry rf	2	0	1				
Henry 2b	2	0	0				
Totals	39	4	9	Totals	44	3	10

Score by Innings

P. E. Trainmen	201 000 000 01—4
Santa Ana	300 000 000 00—3

Summary

3 base hit—Cornelius. Stolen bases—Cornelius, Menicucci, Venable. Struck out by Deihl 7, by Drysdale 7. Bases on balls off Deihl 3. Double plays—Cornelius to Beatty to Griffith, Griffith to Preble to Carpenter, Hidelbaugh to La Rue. Sacrifice hit—LaRue. Hit by pitched ball—Carpenter. Scorer — Ruecker. Umpire—Kintz.

Jones' Exhibition Match Postponed

LOS ANGELES, March 6.—(UP)—An exhibition charity golf match between Bobby Jones, Leo Diegel and George Von Elm and Macdonald Smith, scheduled for the Wilshire Country club has been postponed until Sunday because of the bank holiday.

PILES CURABLE

$5.00 to $25.00 Limit, or Pay as You Go.

We treat successfully all Rectal, Prostate and Pelvic Diseases. EXAMINATION FREE. Hundreds cured in Orange County. Get well while you sleep.

I. W. BOULDIN, M. D.

Office 802 Garfield St., Santa Ana. No stairs to climb. Close in Parking.

Ben Eastman Says Dashes 'Too Short'

STANFORD UNIVERSITY, Cal., March 6.—(INS)—"The only trouble with the 100 yard dash is taht it's over too quickly for me," was the comment today of Ben Eastman, Stanford Olympic middle distance star, following his debut as a sprinter in the season's opening meet with the University of San Francisco.

"It's much easier than the longer distances," Ben said.

Eastman came in second in the 100, but captured the 220 in 21.4 seconds. Stanford won the meet, 107 to 24.

Eastman will resume his middle distance running in intercollegiate conference competition.

BEAVERS LOOK TOUGH DESPITE LOSS OF STARS

(This is the fourth of a series of baseball stories dealing with the Pacific Coast league teams.)

PORTLAND, Ore., March 6.—On the theory that efficiency of all rivals will likewise be impaired, it seems safe to rank the champion Portland club as a pennant contender in this year's Pacific Coast league race.

Manager Spencer Abbott sparked the Beavers to their first pennant in 18 years. They had leadership, fine pitching and hitting.

The leadership and pitching departments are intact—but much of the 1932 bludgeoning has graduated to the Philadelphia Athletics. Lou Finney, Bob Johnson and Mike Higgins will be missed—make no mistake about that.

Count them—Joe Bowman, Sam Gibson, Ken Holloway, Lou Koupal, Hank McDonald and Southpaw Art Jacobs. These are Portland's pitchers. Gibson's sidearm, which tamed so many hitters in his 1931 splurge with the Seals, will be available by virtue of the sale of Bill Shores to the New York Giants. Holloway, who starred a few seasons back with Detroit, will be eating his first meals at the expense of President Turner.

Five rookie hurlers will try for places on the staff. Left hander "Rube" Bogstie of Gleichen, Alberta, will have as friendly rivals, Jack Wilson, Portland semi-pro; Bill Radonits of the Dayton club, Steve Legault, 6 foot, 5 inch hurler of Richmond, Cal., and Art Murphy of Springfield, Mass.

The Portland infield is banked with veterans—tried, reliable but not too fast. There is no better first baseman in the league for all around play than Jim Keesey.

John Allen Monroe perhaps is one of the best of minor league second basemen. Ben Sankey, taken from the Missions last year when young Myer Chosen failed to hit, will play shortstop. The veteran Eddie Mulligan will play third and that means there will be few smashes through that area. Bob Reeves makes the ideal utility infielder for any post. Youngsters include Frank Gira, Bill McCarthy, Al Reiss, free agent from the Athletics, and Darol Shimer, Long Beach, Cal., semi-pro.

A welcome awaits Earl Sheeley, grand major and minor league first baseman, who will catch for Tom Turner's Beavers. Joe Palmisano will be the peppery first stringer with Ed Lipanovic occasionally getting a call.

The outfield is Portland's weakness, compared with the 1932 roamers. "Ham" Berger is available for left field and tall George Blackberby came from Oakland in the trade for Chosen. Frank Compton and Earl Owen, two free agent semi-pros, complete the roster.

COMPTON'S NETTERS OUTPLAY SANTA ANA

Santa Ana's junior college tennis team, decisively outplayed by Compton in a practice match, journeys to Long Beach Saturday for an informal skirmish with the Vikings.

Coach Clyde Patton's Dons open their Orange Empire season at San Bernardino April 1.

Against Compton's skillful Tartars Santa Ana showed a need for practice rather than lack of ability, and it is expected that the Dons will be in fair condition within another month.

Verl Moyer and Walt Curruthers, temporary first doubles team, lost to Compton's Dunlap and Welter, 6-2, 4-6, 0-6. The visitors also won the other matches. Eustis and Dillon of Santa Ana were defeated by Simms and Kurtz, 4-6, 4-6; Tiernan of Compton won from Davis, 6-3, 6-0; Kanaster defeated Nissley, 4-6, 6-1, 6-2; and Campbell beat Mills, 6-4, 8-6.

LONG BEACH—Seven regulars of the Hollywood Stars have yet to sign their 1933 contracts—Jack Sherlock, Emil Yde, Vance Page, Ote Brannan, Cleo Carlyle, Cedric Durst and Johnny Bassler. The regulars are due to report to Manager Oscar Vitt tomorrow.

Peggy Takes a Tip

Leo Diegel, Golf Pro, and Peggy Hopkins Joyce, Expert on Hubbies, Meet on Fairway.

THE oft-married Peggy Hopkins Joyce, movie actress, journeyed down to Agua Caliente the other day to take part in a movie golf tournament. There she was given some golf advice by Leo Diegel, pro at the course and no dub when it comes to turning in low scores in big tournaments.

SAINTS' TRACK SQUAD, GIRDING FOR LONG BEACH LEAGUE MEET, FACES ANAHEIM HERE TUESDAY

Before launching another Coast Preparatory league track season with Long Beach here Saturday, Santa Ana Hi's cinderpath team faces Anaheim in a Class A, B and C meet at Poly field tomorrow at 3 p. m. The public will be admitted without charge.

Anaheim's greatest strength lies in the pole vault and high jump, with her only 1932 lettermen—Darrell Bath and Ben Macaray—preparing for these respective events. Coach Dick Ryan expects Bath to scale 12 feet in the pole vault this year, and already has discovered that Macaray is good for 5:8 or more in the high jump.

Competing against Bath in the pole vault will be Saints Floyd Montgomery, Clair Preininger, Ray Walkinshaw and Bruce Harnois, all of whom are capable of placing. In the high jump Macaray will meet Bob Reif and Don Boyd, who have done 5:8.

Saint Sprinters Favored

Bruce Swisshelm and Major Anderson, who greatly aided Santa Ana in its first-place victory in the Brea Invitational Relays last week, will be favored in the 100 and 220 dashes. The Saint squad also should win both hurdle races, the discus, shot put, broad jump and relay.

Captain Montgomery will strive to better his best broad jump mark of 21 feet, 8 1-4 inches, although a leap of even 20 feet should beat the Colonists, whose best prospect is Ed Elias, a 19:2 jumper.

Santa Ana's Art Stranske, who has put the shot 50 feet, 9 inches, and has thrown the discus 113 feet, should win his events without difficulty. Stranske's improvement has been sensational this season.

Walt Hendrie and Walt Kring will be favored in the hurdles.

Half-Mile May Feature

The Orange League school will stand a good chance in at least five events: the 440, 880, mile, high jump and pole vault. Ray Brown varsity football star, has enrolled for the quarter and Frank Ochoa, a fast 660-yard runner from Class B ranks, may give Ernie Acker, Charles Ortiz and Rollin Jenison of Santa Ana plenty of competition in the 880. Frank is a brother of Joe Ochoa, night baseball pitcher.

Acker turned in a 2:04 half-mile at Brea Friday, and will have no trouble should he repeat this performance. His best time in past trials had been 2:11, so his improvement of 7 seconds came as a pleasant surprise to Coach Webber.

Rod Dresser and Preston McFadden, best of the Saint milers, will compete with John Blewitt and Bob Van Wagoner of the Colonists in the four-lap event, considered a toss-up. None of the candidates has been impressive in early drills. Young Blewitt is a brother, of George Blewitt, former Santa Ana jaysee sprinter, now at U. S. C

PIPING 'EM OFF

(By United Press)

AVALON—Coming from behind in the last of the ninth inning, the Chicago Cubs put across two runs to defeat the New York Giants, 3 to 2, yesterday in their second exhibition game of the spring season. The Cubs won the first encounter Saturday, 10 to 2.

PASO ROBLES — The Pittsburgh Pirate regulars and yannigans planned their first practice game today after a half holiday during which the boys went fishing. It was announced today the Pirates would meet the Seattle Coast league club in Santa Barbara March 28 and 29 instead of playing Los Angeles at San Bernardino.

SAN ANTONIO, Tex.—Gerald Walker, first Detroit outfielder to reach training camp here, reported last night. Batterymen worked out as usual Sunday, disregarding a rain.

WOODLAND, Cal.— Two pitchers failed to stem the rush of Mission Bats yesterday as the Missions triumphed in their initial competition of the season over the Keneally Stars. The score was 12 to 1. Chelini and Dahlgren hit home runs.

SAN FRANCISCO—The yannigans proved themselves superior to the regulars yesterday when the first string San Francisco Seals dopped an exhibition game to the recruits, 5 to 2. Bill Prout, aspirant for the first base assignment, drove in both the regulars' runs with a timely double.

CALISTOGA—Alfred Read jr., young Oakland rookie pitcher, pounded out a brace of homers and a single to lead the Oaks to a resounding 22-4 victory over the Calistoga Stars here yesterday. The Stars were held to a single hit during the five innings Bill Phebus tolled.

MIAMI, Fla.—Pitcher Ray Phelps has accepted salary terms with the Brooklyn Dodgers, leaving "Hack" Wilson, Joe Stripp, Dan Taylor, Jack Quinn and Al Lopez to enter the fold.

BILOXI, Miss.— The Washington Senators were ready to put a full team on the field today. With the exception of Outfielder Heinie Manush, every player has reported, and he was expected today.

ST. PETERSBURG, Fla.—Pitcher Wilcy Moore arrived at the Yankee training camp last night from his home at Hollis, Okla., several days overdue. Manager Joe McCarthy planned the first training game for Saturday.

WEST LOS ANGELES— Doubling the original turnout, 20 regulars of the Los Angeles Angels were expected to join the training camp here today. Manager Jack Lelivelt was uncommunicative regarding two players due him from the Chicago Cubs.

PAUL RUNYAN WINS FLORIDA GOLF PLAY

MIAMI, Fla., Mar. 6.—(UP)—Paul Runyan, young professional from White Plains, N. Y., was $1000 richer today for having clicked off four sub-par rounds of golf to win the 72-hole $5000 Florida Year Round club's open tournament.

Ten strokes behind Runyan came Charlie Guest of Deal, N. J., with a 276. He received $750 second money. Walter Hagen, Al Espinosa, Olin Dutra nad Joe Kirkwood, received $506.25 each when they tied for third at 278. Willie McFarlane, Tuckahoe, N. Y., was seventh with 279. He received $300.

BLAKE TO REFEREE HAMAS-RAMAGE GO

LOS ANGELES, March 6.—(UP)—The senate athletic commission said today that George Blake will referee Tuesday's match between Steve Hamas, Pennsylvania, and Lee Ramage, San Diego, at Olympic auditorium.

Mickey Walker, the Rumson bulldog, has gone into training to fight the winner of the bout.

BANK HOLIDAYS HIT AMERICAN SPORT PROGRAM

NEW YORK, March 6.—(UP)—The sport world today wrestled cash-as-cash-can with the banking situation, and a preliminary survey by the United Press showed these developments:

1.—Some promoters will carry out their programs as scheduled, receiving personal checks and, in some instances commodities for tickets; others postponed their shows until the situation is clarified.

2.—Two race tracks halted their meetings; two others will continue as usual.

3.—Babe Ruth believed the situation would not force holdouts to sign up, but Col. Jacob Ruppert, his boss, claimed it would.

4.—Some of the baseball players and writers at training camps are near financial embarrassment.

William F. Carey, president of Madison Square Garden, sounded an optimistic note when he announced he would carry out its program of wrestling, boxing and hockey as scheduled.

However, promoters of the New York Coliseum cancelled their boxing show for tonight. At Los Angeles, Promoter Jack Doyle postponed the Steve Hamas-Lee Ramage bout for a week.

The Chicago Tribune's golden gloves boxing final Wednesday night will give out tickets for personal checks, properly identified. In New York, The Daily News will accept merchandise plus a cash five cent tax for balcony seats tonight at its Golden Gloves semi-final.

At New Orleans, the Crescent City Jockey club called off its racing program at the fair grounds today. The Jockey club at Agua Caliente, Mex., suspended indefinitely. Hialeah park at Miami and Oriental park at Havana will continue their meets.

Winter Ball Leaders Vie Next Sunday

ORANGE CO. WINTER LEAGUE

	W.	L.	Pct.
Hancock Oil	7	0	1000.
Huntington Beach	6	1	.857
Santa Anita	5	2	.714
Laguna Beach	2	5	.286
Irvine	1	6	.143
Newport Harbor	0	7	.000

The second half championship of the Orange County Winter league will be at stake next Sunday when Hancock Oil of Santa Ana and Huntington Beach collide at Huntington Beach. The Oilers have a full game lead now but Huntington Beach, first-half winner, can go into tie for first place with a victory.

Both leaders won yesterday, Hancock Oil spanking Laguna Beach, 9-1, and Huntington Beach beating Irvine by default. Santa Anita shaded Newport Harbor, 3-2.

Gordon Mallett, Hancock Oil's young pitcher, held Laguna Beach to two hits and struck out ten.

The lineups:

Hancock Oil	AB	R	H	Laguna Beach	AB	R	H
Gordon lf	5	0	0	Grippe lf	3	1	0
Beatty ss	6	1	0	Buxton 1b	3	0	1
Lindsay rf	5	1	3	Borland cf	4	0	0
Koral c	4	2	3	Johnson c	4	0	1
Miller 1b	3	2	1	Dunn p	3	0	0
Fredr'ks cf	5	0	3	Figueroa 2b	3	0	0
Kidder 2b	5	1	2	Hill ss	4	0	0
Wright 3b	4	1	2	Watkins rf	4	0	0
Mallett p	5	1	2	Chavez 3b	2	0	0
Mallett p	5	1	2				
Totals	42	9	16	Totals	30	1	2

Score by Innings

Hancock Oil	030 211 011—9
Laguna Beach	000 100 000—1

Summary

3 base hits—Mallett, Gordon. 2 base hit—Koral. Stolen bases—Kidder (3). Struck out, by Mallett 10, by Dunn, 6. Bases on balls, off Mallett, 3. Sacrifice hit—Wright. Hit by pitched balls—Miller (2); Koral, Gordon. Scorer—Wright. Umpire—Staples.

Newport Harbor	AB	R	H	Santa Anita	AB	R	H
Keegan 2b	4	0	0	Friend p	4	1	2
Welsh rf	4	0	1	F Dom'g'z rf	4	0	1
Messing lf	3	1	0	Munos 3b	4	0	0
Felix cf	4	0	0	Campos c	4	1	1
Horn'ker ss	2	0	0	Gonzalez 2b	4	0	0
Clem'ns 3b	2	0	0	Villa cf	4	0	0
Siegel 1b	3	0	0	Dom'g'z ss	4	1	1
B Page c	4	1	1	Alcantas 1b	2	0	0
F Page p	4	0	1	Ojeda lf	3	0	2
Totals	30	2	3	Totals	33	3	7

Score by Innings

Newport Harbor	000 001 001—2
Santa Anita	110 000 001—3

FULLERTON DEFEATS CHAFFEY FOR TITLE

Tentatively arranged, the Fullerton-Long Beach basketball series for the Southern California junior college championship will begin Wednesday night at Fullerton, it was learned today. The second game is scheduled for Long Beach Saturday, and the third contest—if necessary—on a neutral court next week.

Fullerton won the right to represent the Orange Empire division by upsetting Chaffey for the second time, 33 to 21, at Fullerton Saturday. The Yellowjackets previously had defeated Chaffey, 35 to 32, at Ontario. Long Beach, Western division champion, has been idle for three weeks, delayed by the Eastern division playoffs.

BEAVERS' CHOICE

CORVALLIS, Ore., March 6.—(INS)—Announcement of the appointment of Assistant Coach Lon Stiner as head football coach at Oregan State college was expected today when Dr. W. J. Kerr, chancellor of higher education, makes his recommendations to the state board of higher education.

TARTARS SPOIL DON BASEBALL OPENER, 7 TO 2

By PAUL WRIGHT

An unconditioned baseball team, with only a week of organized drill, represented Santa Ana junior college in a practice game at Compton Saturday, and the Western Division Tartars, well prepared after seven exhibition tilts, captured an easy 7 to 2 victory from Coach Clyde Cook's Dons.

When Compton journeys here next Saturday for a return engagement, the Tartars will find Santa Ana greatly improved defensively, and a good contest should result between the two teams that displayed equal strength on offense in their first meeting.

Earl Homan, who hurled the entire game for Santa Ana, was touched for nine hits, three of which went for extra bases on account of poor fielding. The Don veteran had tougher sailing against the Compton hitters than Pitchers Everley and Pearl experienced against Santa Ana, since the Tartars were more than five weeks ahead of the Dons in drill.

Compton scored in the first, second and third to enjoy a 3 to 1 lead, after Thiery had crossed the plate for Santa Ana's first score in the third. Verl Moyer, Don third baseman, opened the inning with a single. Homan struck out, Thiery walked and took second and third on an error, and scored on Joe Koral's single. Previously, Moyer was trapped at the plate in an attempt to score when Catcher Bracht overthrew first base attempting to catch Thiery.

Compton tallied in the fifth and Santa Ana in the sixth to enter the eighth inning with a 5-2 count. Then three Santa Ana errors, combined with a triple by Malseed, gave the Tartars three additional runs. Malseed's drive, a high fly, got past McDaniels in centerfield.

The ninth looked like a good inning for the Dons, but after McDaniels singled and Doug McAdam had reached first on an error, Homan, Thiery and J. Koral struck in succession to end the ball game.

Preparing for their second game with Compton, the Dons will practice with Coach Bill Foote's Santa Ana Hi team on East Poly field tomorrow.

Compton	AB	R	H	Santa Ana	AB	R	H
Wilde lf	3	1	1	Thiery ss	4	1	0
Martel 2b	3	1	0	J.Koral 2b	4	0	1
Foster cf	4	2	3	Welty lf	4	1	2
Stamper 1b	3	0	1	B.Koral c	2	0	0
Bracht c 3b	4	0	0	Bell 1b	4	0	1
Schulte rf	2	1	1	Higashi rf	3	0	0
Malseed3bss	4	1	1	Knawyer cf	1	0	0
McEwen ss	1	0	0	Moyer 3b	3	0	1
Everley p	2	0	0	Homan p	4	0	1
Chmbrln 1b	1	0	0	Stewart rf	1	0	0
Jones rf	1	1	0	McDan'ls cf	2	0	2
Hathcock c	2	0	1	McAdam x	1	0	0
Pearl p	2	0	1				
Totals	32	7	9	Totals	33	2	8

x—McAdam batted for Moyer in ninth.

Score by Innings

Santa Ana	001 001 000—2
Compton	111 010 03x—7

Summary

Three-base hits—Foster, Malseed. 2-base hits—Foster, Pearl. Struck out by Homan 2, Everley 5, Pearl 5. Bases on balls off Homan 2, Everley 1, Pearl 1. Hit by pitcher—J. Koral by Everley, B. Koral by Pearl. Stolen bases—Wilde, Schulte, Pearl. Sacrifice hits—Martel, McEwen.

CALIENTE SUSPENDS MEET INDEFINITELY

AGUA CALIENTE, Mex., Mar. 6.—(UP)—Pillow Fight, big Australian gelding recently brought to this country by D. J. Davis, owner of the late Phar Lap, lost a nose decision to Bahamas, the Oak Tree Stable's stake hope, in the $1000 Man O'War Handicap yesterday It was Pillow Fight's maiden effort on American tracks. Horseracing here was suspended indefinitely at the close of Sunday's racing because the bank holiday curtailed wagering.

OWNERS DECIDE TO USE FORCE ON DIE-HARDS

BY DAVIS J. WALSH
(I.N.S. Sports Editor)

NEW YORK, March 6.—(INS)—Baseball, always an opportunist when its money is menaced, declared renewed war on all remaining holdouts today as institutions trembled and the finances of a nation became suddenly stagnant and inert.

Individually, the owners were out with statements today, warning die-hards they need expect no compromise. But later in the week, this promises to be a collective gesture, with a tentative program already considered by which a concerted drive will be made to force many of malcontents back in line by Friday.

Col. Jacob Ruppert, who is willing to owe Babe Ruth as much as $50,000, said the young man can't miss signing at his figure now. However, Ruth vouchsafed the announcement over night from St. Petersburg, Fla., that he still cannot bring himself to accept $50,000 for playing baseball. If he waits long enough, it occurs to me to wonder whether he'll be able to get $50,000.

Giant Bankroll $1.78

Meantime, the sport business here and elsewhere was in a parlous state. A poll of one baseball camp, the Giants', revealed a total of $1.78 among the players. An amateur boxing show, running here tonight, has advertised that it has gone on the system at the gate, declaring that it will accept 50 cents worth of merchandise, accompanied by 5 cents in cash for the government tax. If this plan, is followed, they're liable to wind up with their cash in a thimble and the street full of moving vans.

Down in Miami, the Dodgers showed a combined cash reserve of $5.85, which is considerably better than that of the Giants, so is the Dodgers' geographic position.

I've never given the matter much thought before but I'm convinced now that California is a long way off, even if you don't walk. The Giants must think so, too, because they're giving the waiters I.O.U.'s, which, as the fellow said, is better than cheating them out of it and a further sign of the times was contributed yesterday by Max Carey, who gave his caddie an autographed baseball in lieu of a tip. A baseball has a certain intrinsic value, but you cannot eat it.

Dodgers Quit Beach Apartments

Speaking of eating, they say some of the Dodgers' unsigned players have given up apartments on the beach and are moving in with other players, so that they will not be called on to forfeit or default at meal time. A hungry ball player hardly made it necessary for Joseph Gilleaudeau, club treasurer, to declaim this morning somewhat as follows:

"They'll take the money offered them and like it."

Unfortunately, the pugilists are not guests of the management, even while performing. Two of them, Maxie Rosenbloom and Adolph Heuser, the German, are scheduled to fight for the light heavyweight championship at the Garden Friday, but nobody yet knows whether the boys can be persuaded to take groceries or a powder. The latter would simplify matters for all concerned.

As for Mr. Ruth, I'm usually very impulsive with other people's money, but not in this case and at this time. In fact, if he persists in saying something silly about $50,000, I can't avoid the conclusion that he must forfeit a lot of his popularity.

WARNER VISITS ON STANFORD'S CAMPUS

PALO ALTO, March 6.—(INS)—"Pop" Warner, former Stanford grid coach and new mentor at Temple university, Philadelphia, was here today for a brief rest before returning ot Temple for spring practice March 20.

"I haven't seen enough of the men at Temple to form any opinion," Warner replied when asked what kind of a team he will have next fall.

FREE EXAMINATION

Note Our Low Prices

Plates	All Prices
Fillings	$1.00
Simple Extractions,	$1.00
X-Ray Mouth	$5.00
Bridgework	$5.00
Crowns	$5.00

DR. CROAL

J. C. PENNEY BLDG.

Phone 2885

News Of Orange County Communities

Municipal Water System Sought For Beach City

CITY COUNCIL GETS PETITION THIS EVENING

HUNTINGTON BEACH, March 6.—A petition asking the city council to take the necessary steps toward securing a municipal water system for this city, was circulated here by Dr. Roy White over the week end and will be presented to the council tonight, according to those who were circulating the petition.

The attention of the council is called to the fact that it may be possible for the city to borrow the money to install the water system from the Reconstruction inance Corporaton.

Under the wording of the petition the city council may either install a new water system or purchase the present water system from the American States Water Service corporation, which took over the system in this city about three or four years ago, buying out the Huntington Beach Water company.

2 CANDIDATES FOR BREA-OLINDA BOARD

BREA, March 6.—Announcement of candidacy for election to the high school board has been made by both George Cullen, incumbent, and Guy Ledbetter, representing the Olinda section of the school district. Date of election has been set for March 31.

To date no candidates have been announced in Brea. Dr. W. E. Jackson, the reitring Brea member, has not as yet signified if he will be a candidate.

Walther League Debate March 30

OLIVE, March 6.—At the business meeting of St. Paul's Walther league Thursday evening, Edwin Lemke presided in the absence of President Robert Paulus. Final plans were made for the debate to be held March 30. The topic chosen is "Resolved, That Intramural Athletics Would Be More Beneficial for our High Schools and Universities than Intercollegiate sports."

Those present were the Misses Marie Grelje, Josephine Luchau, Sarah Gollin, Esther Heim, Irene Brelje, Margaret Kreidt, Meta Paulus and Alice Heinemann and Erwin Krage, Erwin Paulus, Henry Harms, Oscar Lieffers, Arthur Paulus, Walter Meier, Harold Paulus, Edwin Lemke, A. W. Schmid, Arthur Lemke and E. H. Kreidt.

Preceding the business meeting, the Rev. E. H. Kreidt continued the presentation of "Present-day Fulfillment of Biblical Prophecy."

Mrs. W. P. Treece Hostess To Club

WINTERSBURG, March 6.—Entertaining members of the Mooseheart club, Mrs. W. P. Treece was hostess at a pot luck luncheon and bridge party at her home on Huntington Beach boulevard Thursday. Prize winners at bridge were Mrs. Josephine Wooley, first; Mrs. Kittie Skinner, second, and Mrs. May Klipple, consolation. The April meeting was set for the first Thursday at the home of Mrs. Mary Irwin in Wintersburg.

Attending were Mrs. Etta Lesnick, Mrs. May Klipple, Costa Mesa; Mrs. Emeline Lewis, Mrs. Jennie Critton, Mrs. Alvaretta Atkinson, Mrs. Bertha Hurt, Mrsr. Josephine Wooley, Huntington Beach; Mrs. Mary Wade, New Westminster; Mrs. Kittie Skinner, Midway City; Mrs. Iva Hazard, Mrs. Mary Irwin and the hostess, Mrs. W. P. Treece.

Tustin W. C. T. U. Convenes Friday

TUSTIN, March 6.—Mrs. Minnie Neville, of Orange, county W. C. T. U. director of social morality, is scheduled to give a talk at the regular meeting of the Tustin W. C. T. U. at 2:30 o'clock Friday afternoon in the First Presbyterian church parlor, it was announced today by the vice president, Mrs. Margaret Utt. Mrs. J. O. Preble is in charge of the musical numbers on the program. All members and friends are invited to attend.

By treating queen bees with ultra-violet rays, they can be made to lay from 10 to 40 per cent more eggs.

MAN'S HEART STOPPED, STOMACH GAS CAUSE

W. L. Adams was bloated so with gas that his heart often missed beats after eating. Adlerika rid him of all gas, and now he eats anything and feels fine. McCoy Drug Co. —Adv.

Beach Firms Expected To Issue Script

HUNTINGTON BEACH, March 6.—Reports are current here that most of the large corporations with payrolls here will pay their employes in script ôn March 10. Local officials of the various companies were not informed as to the plans. It was also stated that some of the companies would pay their employes in cash.

R. Y. DeBritton, owner of the Standard market is trying out a plan of issuing script or coupon books for corporation checks. He is said to have made arrangements with various other merchants to accept his coupons as pay for merchandise.

The one bank here, branch of the Security-First National of Los Angeles, is open daily for making change for customers, but is not accepting deposits or cashing checks. This bank handles the business of many merchants in Newport Beach, Costa Mesa and Sunset Beach, as well as Huntington Beach.

82nd Birthday Of Member Observed By W. R. C. of Mesa

COSTA MESA, Mar. 6.—Mrs. M. E. Rutter, a new member of the local W. R. C., was honor guest at the social meeting of the corps at the home of Mrs. J. L. Pangle recently, when her 82nd birthday anniversary was observed. A lovely cake and basket of flowers were presented to her.

An impromptu program, in which every member present took part, was followed by an hour spent in playing games.

Mrs. D. B. Goza, of San Diego, assisted her mother, Mrs. Pangle, as hostess, serving refreshments to the following guests: Mesdames J. R. King, president; M. Long, Etta Tead, Nellie McCuistion, Clara Rollins, D. Short, Daisy Radabaugh, J. Clendennin, Dora Lamberton, Clara McMurtry, Ira Wood, Pearl Brown, George Mortimer, Roy Coe and the honor guest.

70 PLAY CONTEST

BREA, March 6.—Thirty girls and forty boys of the Brea-Olinda Union High school have entered the round table tournament of tennis this season, according to Coach "Shorty" Smith. A series of matches will be played off each day and it is estimated that more than 400 games will be played before the close of the tournament.

Coming Events

TONIGHT

Newport Beach city council; city hall; 7:30 p. m.

Tustin city council; city hall; 7:30 p. m.

Placentia city council; city hall; 7:30 p. m.

Yorba Linda Chamber of Commerce; Woman's clubhouse; 6:30 p. m.

Westminster P.-T. A.; school; 7:30 p. m.

Buena Park O. E. S.; Masonic hall; 8 p. m.

Costa Mesa Legion post and auxiliary; open meeting; Greener's hall; 7:30 p. m.

TUESDAY

Fullerton International Relations council; Anderson's cafe; 6:30 p. m.

Buena Park Kiwanis club; Woman's clubhouse; 6:30 p. m.

Costa Mesa Lions club; Mesa tavern; noon.

Garden Grove Welfare association; C. of C. hall; 7:30 p. m.

Placentia Chamber of Commerce; noon.

Costa Mesa P.-T. A.; grammar school; 7:30 p. m.

WEDNESDAY

Newport Harbor Service club; Legion hut; noon.

Laguna Beach Luncheon club; White House cafe; noon.

Dr. Regina Westcott lecture; Fullerton High school; 9:30 a. m.

Garden Grove Lions club; Legion hall; noon.

Garden Grove Legion post; Legion hall; 7:30 p. m.

THURSDAY

La Habra Kiwanis club; Masonic hall; noon.

Garden Grove Legion auxiliary; Legion hall; 8 p. m.

Garden Grove O. E. S.; Masonic hall 8 p. m.

Garden Grove Farm center Woman's clubhouse; 7:30 p. m.

Laguna Beach Legion post; Legion hall; 7:30 p. m.

Fullerton Baby clinic; Health center; 10 a. m.

Fullerton Woman's club; with Miss Anita Shepardson; 7:45 p. m.

Costa Mesa Woman's Aid society; Community church; 10 a. m.

Lindbergh P.-T. A. home art exhibit; 2:30 p. m.

FRIDAY

Avocado growers' institute; Washington school in La Habra; 9:30 a. m.

Huntington Beach Rotary club; Golden Bear cafe; noon.

Anaheim Lions club; Elks clubhouse; noon.

Laguna Beach Rotary club; White House cafe; noon.

Costa Mesa P.-T. A. benefit; school; 7:30 p. m.

Costa Mesa Women's Goodwill auxiliary; Community church chapel; 2 p. m.

FOUR PERSONS ESCAPE INJURY IN 2 ACCIDENTS

LAGUNA BEACH, March 6.—Two freak accidents, in which four persons narrowly escaped serious injury, were reported to the Laguna Beach police yesterday. Irving H. Roth, 5165 Fountain avenue, Los Angeles, and a woman companion, whose name the police did not learn, were driving south on Coast boulevard at 2:10 a. m., when Roth, who was driving, did not notice the depressions in the roadway at the intersection of Broadway and drove over them too rapidly. He lost control of the steering wheel and after going 50 yards, the automobile leaped the curbing and crashed into the front of the El Dorado cafe at 157 Coast Boulevard South. The show window was crushed in and the door splintered and the car was wrecked, but the two occupants were not even scratched. Officer H. D. Allanton investigated.

A bit of horse-play on the part of a youth riding in the rumble seat of a roadster nearly resulted seriously for Miss M. Ethel (Happy) Gordinier and Miss Virginia Wooley, noted Laguna Beach landscape painter. They were riding in Miss Gordinier's car in Laguna canyon, just beyond Fairwood, when they saw a roadster approaching in which four young people were riding. Two youths in the back seat appeared to be having a hilarious time. Just as the cars were about to pass one of the lads stood up and threw a banana at the Gordinier car. It struck the windshield in front of the driving wheel and went through showering glass over both occupants of the car. Several pieces of the glass were found on the ledge behind the driver's seat.

Miss Gordinier estimated that the other car was traveling about 50 miles an hour. She stopped her own car without accident. Chief Abe W. Johnson sent out a bulletin but the car was not located. It was a tan roadster of small make. Miss Gordinier said today that neither she nor Miss Woolley received even a scratch.

MIDWAY W. C. T. U. HOLDS PROGRAM

MIDWAY CITY, March 6. — County W. C. T. U. officers were featured on the program of the Midway City Union Friday. Miss Marjorie Byram, secretary, led the afternoon meeting. Mrs. Sarah Brown, of Tustin, county W. C. T. U. parliamentarian led in a parliamentary drill in which all took part. Mrs. Ora Hicks, of Santa Ana, medal contest chairman, gave as a reading, 'Little Patsy's Three Years," by Kate Douglass Wiggins, Miss Byram sang "Pure White Ribbons," and was followed by Mrs. Hicks in a second reading "The Legend Beautiful", taken from Longfellow's "Tales of the Wayside Inn."

Mrs. Margaret Utt, state chairman of Christian citizenship, gave an interesting talk along her line of work.

At the business meeting the announcement was made that the state president of the W. C. T. U., Mrs. Eva Craven Wheeler, of Los Angeles, will be the guest speaker at the April meeting, which will be held in the home of Mrs. W. C. Wilson, of Van Buren street.

Seal Beach Aid Society Elects

SEAL BEACH, March 6. — The annual election of officers of the Women's Aid society of Seal Beach was held Friday at the Community auditorium. New officers are, Mrs. Lee Howard, president; Mrs. J. H. McGaugh, vice president; Mrs. Stephen Douglas, second vice president; Mrs. James Prentice, secretary; Mrs. Walker Snider, treasurer.

Ways of raising money for the coming months to meet obligations were discussed and it was decided to have a free will offering this month and a program of magic next month. The hostesses for the day were Mrs. Christian, Mrs. Robert Borns and Mrs. R. J. Coyne.

Names Captains In Pledge Drive

WESTMINSTER, March 6. — Chairman Ned Clinton of the pledge campaign of the Westminster church has named the captains who are to take charge of the drive, Mrs. George Prindle being named for the women and Thomas Turpin for the men. Each captain will name nine committee members.

The campaign will open March 12. Pledge envelopes will be distributed next Sunday and the following Sunday a chest to receive the evnvelopes will be placed in the church.

There are approximately 130 members in the church with the number substantially increased as to actual contributors to the church fund.

Beach Delegates To Attend Water Meeting In S. A.

NEWPORT BEACH, March 6.—Both the Newport Beach city administration and the Newport Harbor Chamber of Commerce, it is expected, will be represented at the conference of Orange county city representatives called for next Thursday evening at the Santa Ana city hall to discuss the proposed Orange County Water district, a bill for which is now being drafted.

According to sentiments expressed at last week's meeting of the harbor chamber, delegates from here will stand for the principle of taxation by representation; in other words, that the seven divisions into which it is proposed to divide the water district be as nearly as practicable equal in assessed valuation. Voting, both for directors and for possible bond issues, will be by property qualification only, one for each $100 or fraction thereof of assessed valuation of real estate and improvements thereon.

In accordance with the principle of equal representation of assessed valuation, it is stated that there should be two divisions touching the coast line, with the Santa Ana river as the probable dividing line.

JOBLESS MEN FARM TRACT IN TALBERT AREA

NEWPORT BEACH, March 6.—Newport Beach can have plenty of strawberries in season, and other garden and edible field crops, says H. O. Whitaker, head of the Newport Beach Relief association, who, together with 53 other beach residents, is farming a 360-acre tract of land out in the Talbert district, the use of which has been donated to them.

Under the present setup, Whitaker thinks that there is no need for a single person in Newport Beach to go hungry, for, as he states, the tract of land that is being used is of good soil, they have enough water to irrigate properly, and an endless variety of food stuffs can be produced. At present 120 acres are planted to strawberries, 60 acres are in celery, 40 in cabbage and it is planned to put the balance into potatoes and garden truck.

After a man gets a job, he is furnished food free for a week. One hundred and twelve are receiving supplies in more or less substantial quantities, according to association records. Harry Cottle, a local groceryman, is giving the association the free use of his telephone.

Whitaker comments that when he is cut through the country bartering for fruit and other produce not raised on their tract, he gets a much heartier reception from people of foreign birth than he does from his felow countrymen. A checkup shows that he gets aid from but about one white out of every 20 contacted.

CLUB ENTERTAINED AT ORANGETHORPE

ORANGETHORPE, March 6—The Billie Quilting club was entertained in the home of Mrs. John Hermsdorf on West Orangethorpe avenue Thursday with a pot luck luncheon at noon. A quilt, for Mrs. Hermsdorf, was finished. Those present were Mrs. L. A. Daniel of Anaheim, Mrs. Leta Brent and Mrs. Harry Rodgers of Pasadena, and Mrs. Hazel Smalley of Orangethorpe.

F. M. Wood, who was operated upon recently is home from the hospital and able to be around again at the Orangethorpe school.

Mrs. L. N. Cookson, secretary of the Orangethorpe Farm center, attended a demonstration meeting at Garden Grove Thursday.

Orangethorpe school played Magnolia school at basketball Thursday on the Magnolia grounds, with the resulting scores: Midgets, girls, 12 to 2, in favor of Orangethorpe; heavies, 6-14; midget boys, 4-40, and heavies, 46 to 6, in favor of Orangethorpe. The next game is important for if the Midgets of Orangethorpe win they will capture the silver loving cup for the season. Orangethorpe now has three cups for the year as members of the Rural league.

The first practicaly attempt at electrical cookery was made in England during 1890.

Bronchial Infections Are Dangerous

Don't let them get a strangle hold. Fight germs quickly. Creomulsion combines the 7 best helps known to modern science. Powerful but harmless. Pleasant to take. No narcotics. Your druggist will refund your money if any cough or cold no matter how long standing is not relieved by Creomulsion. (Adv.)

URGES CARE IN REDUCING COST OF EDUCATION

COSTA MESA, March 6.—"We must economize and cut taxes, but should be careful when the educational funds for our public schools are in question. It is better to spend to equip children for living in these modern times, than to pay for correction in state institutions," stated Mrs. Albert Launer of Fullerton, Southern District president of the California Federation of Women's clubs, speaking before the Friday Afternoon club March 3.

Mrs. Launer also reviewed the following books, "A Scottish Queen," "Life of Marie Antoinette" and "So Big."

Mrs. L. R. Daughenbaugh, club program chairman, introduced the speaker. Miss Sarah Conant, chairman of International relations, gave a report.

Mrs. G. Merrick, club president, reported 23 babies examined at the monthly Monday baby clinic, this being a club project.

A luncheon was served at noon to 30 club members, with Mrs. N. E. Perkins in charge.

Those assisting were Mrs. Alex Olson and Mrs. W. A. Sexton, helpers in the kitchen; Mrs. Z. W. Churchill, decorations; Mrs. N. O. Mellott, Mrs. C. R. Jackson, Mrs. C. L. DeWalt and Mrs. S. Patton, in charge of tables.

The art section will have an exhibit at the clubhouse March 24, Mrs. R. Steadman, directing.

A college bridge party is scheduled for March 28 at the clubhouse.

BADGES AWARDED BREA BOY SCOUTS

BREA, March 6.—Several members of Boy Scout troop No. 97, sponsored by the Brea Lions club, have been presented with badges of varying degrees. Those receiving tenderfoot badges were Richard Crabill, Julius McIntyre, Don Vorhees, Leland Kinsler. Second class badges were awarded to Merle Shores, Billy Garrett, Kenneth Finley, James Griffith, Bruce Gordon, Bob Swingle and Leslie Jones.

Lake Dustin was presented with a first class badge and Howard Phelps received a merit badge for scholarship. William Schlecte, member of the Brea grammar school faculty, is scoutmaster for this troop.

Beach Principal Gives Placentia Address Tuesday

PLACENTIA, March 6.—Howard H. Hicks, principal of the Hamilton Junior High school of Long Beach, will talk at the Placentia Parent-Teacher association meeting at the Bradford Avenue school at 2:45 p. m., Tuesday. He is principal of one of the first school in United States to adopt an educational experiment, described as an "integrated program," and the schol has been subject of much comment on the system.

In addition to the talk, Miss Lois Schroeder, teacher of the kindergarten, will give a short talk on "Know Your School." The directors meeting will convene at 2 p. m. Mrs. J. H. Rymer will preside at the business session.

CLUB SECTION IN CARD PARTY SOON

GARDEN GROVE, March 6. — Mrs. Frances W. Davis, of Brea, chairman of international relations of the Orange County Federation of Women's clubs, was the principal speaker at the regular meeting of the Women's Civic club Friday afternoon.

Mrs. James Henry gave two whistling numbers entitled, "One Fleeting Hour," by Lillian Ames, and "Sunshine of Your Smile," by Lenard Cooks. She was accompanied at the piano by Mrs. E. W. Edwards.

The business session was presided over by the president, Mrs. W. O. Broady. Mrs. Ray Reafsnyder was welcomed into the club as a new member.

Mrs. J. G. McCracken announced the meeting of the Booklovers' section the afternoon of March 17 in the home of Mrs. S. R. Fitz, on West Chapman avenue. Mrs. C. L. Pearson and Mrs. George Lewis will be co-hostesses at a pot luck dinner to be given by the social section in the clubhouse March 21 at 1 o'clock. The afternoon will be spent playing bridge.

HONOR PASADENANS

LA HABRA, March 4.—Honoring Mr. and Mrs. L. C. Waterman, of Pasadena, on their first wedding anniversary, Mrs. R. B. Warne, of La Habra, entertained with a dinner party this week.

Games of "500" were arranged following the dinner and prizes were won by Mr. and Mrs. Waterman, high; Mrs. Rufus Porter and C. R. Warne, low.

Present were Mr. and Mrs. Rufus Porter, of Fullerton; Mrs. Cora Perry, of La Habra; Mr. and Mrs. Waterman, Mr. and Mrs. Clayton R. Warne, of Altadena, and the hosts.

Bullet Meant For Fish Strikes Man

NEWPORT BEACH, March 6.—Brents L. Shultz was accidentally shot in the leg by A. A. Howarth, and had to be taken to the Newport Beach hospital for treatment, according to a report made at police headquarters Saturday. Howarth, who was shooting fish with a pistol along the bay front, accidentally discharged the gun, the bullet striking Shultz in the leg, it was stated.

OFFICERS ELECTED BY FRIENDS CHURCH

WESTMINSTER, March 6. — Election of officers was held March 3 by the Young Matrons' club of the Westminster Presbyterian church when they were entertained in the home of Mrs. Lucille Wise, New Westminster.

Mrs. Margaret Prindle goes in as new president; Mrs. Rosa Burke, vice president; Mrs. Lucille Wise, secretary; Mrs. Faye Wright, treasurer. Installation will take place April 6 at the home of Mrs. Faye Wright in Midway City.

The annual reports of the secretary and treasurer, Mrs. May Finley and Mrs. Margaret Prindle were made. The financial report showed over $90 expended in church work during the year.

Seventeen women were present and refreshments were served by the hostess following the business session. Present were Mrs. Louise Carter, Mrs. Loraine Edwards, Mrs. Idabelle Penhall, Mrs. Vera Skinner, Mrs. Margaret Prindle, Mrs. May Finley, Mrs. Faye Wright, Mrs. Muriel Hylton, Mrs. Merle Rhea, Mrs. Rosa Burke, Mrs. Cleo Hazard, Mrs. Esther Grandy, Mrs. Grace Groves, Mrs. Mary Fitz, Mrs. Joyce Hemstreet, Mrs. E. C. Hylton and Mrs. Lucille Wise.

MRS. ARKLEY HOSTESS

GARDEN GROVE, Mar. 6. — A quilting party was enjoyed by a group of neighbors one afternoon this week in the home of Mrs. J. O. Arkley on West Chapman avenue. An appetizing luncheon was served at small tables centered with marigolds.

Mrs. Arkley's guests were Mesdames William Harkness, Fred Andres, J. M. Gilbreath, A. A. Schnitger, Belle Henderson, S. S. Jackson, F. P. Rosselot, P. M. Magnusson, E. M. Dozier, S. R. Fitz and Ethel Hartley, of Pasadena.

SAYS TRAINING OF CHILD MUST BEGIN AT HOME

NEWPORT BEACH, March 6.—Speaking on the theme, 'Character Building and Habit Formation," Mrs. Edith Swarts, director of the Girl Scouts of Los Angeles, spoke at the Newport Harbor Union High school recently to members of the adult training class. Miss L. Adele Wimfpheimer, assistant director of Girl Scouts, accompanied her.

Among other things, Mrs. Swarts told the parents that it was of no avail to talk to their children without setting the example, for, according to Mrs. Swarts, one can't fool an open minded six-year-old child. She also stated that in order to secure results child training must begin at home, for regardless of how hard the school and church works to guide them, home can easily and unconsciously tear it all down. Running a home is a business, said the speaker, and time, patience, and intelligence are the three major requirements necessary for its successful operation.

Mrs. J. R. McClure was in charge and introduced the speaker. Mrs. McClure announced that but one more number remains on the course. Next Thursday Dr. Harvey L. Eby will appear as the final speaker, bringing a message on the theme, "Tuning in With the Schools."

MESA AUXILIARY PLANS INITIATION

COSTA MESA, March 6.—The Legion auxiliary will hold an open social meeting Monday evening at 8 o'clock at Greener's hall. This will be a joint session and the Costa Mesa Legion post, at which time, initiation of auxiliary members and installation of unit officers will take place.

Florence Smith, 21st district president, will install the officers, and the initiation will be put on by the initiation team of the Tustin unit. The public is invited.

HOLD CARD PARTY

BOLSA, March 6. — Four tables of cards, two of bridge and the same number of "500," were played at the card party given by the Bolsa club auxiliary Friday night.

Winners were: Bridge, Mrs. C. C. Murdy and Clayton Murdy; "500," Mrs. W. P. Treece and W. H. Stennett for men.

SPOTLIGHT

by H. W. CORLEY

©1933 NEA SERVICE, INC.

CHAPTER III

Sheila walked across 49th street to Broadway and ran lightly up the stairs to Joe Paris' place. There was an elevator—if one cared to wait for it. Sheila could delay to buy flowers from a street peddler but now a minute was too much to waste on the likes of breath-savers such as elevators.

To be sure the job in prospect wasn't much—filling in for Daisy. But it was a job nevertheless. Daisy couldn't dance but, being married to Roscoe, leader of his own band and crazy about her, it had been easy for her to win a place in the show. Sheila could fill the part far better than Daisy and knew it. She wondered—not unkindly—if Daisy's sprain was serious, if it would lay her up for some time. Sheila devoutly hoped that it would.

She was a little excited about coming to Joe Paris' place. Joe was the "King of Tin Pan Alley." He was the singing waiter from the Bowery, married now to a society girl. Joe Paris' name on a song was like sterling on silver. His praise meant instant success!

Joe of course had not hired Sheila for the part with Roscoe. Roscoe must have telephoned to Bill Brady and asked for suggestions. Bill had remembered that Sheila was not working. Frequently Joe loaned his practice rooms to dancers learning a routine—especially when they plugged his songs.

Sheila was sure Joe Paris had never even heard her name. She was right in thinking Bill had suggested her but wrong in thinking Joe Paris did not know her. He had heard her sing and when the time came that she could be useful he would know where to find her. Until then there was no use getting her hopes up, as a call from Paris himself would have been sure to do.

* * *

Upstairs in Joe's shop everyone was busy. There was a long counter behind which a girl answered incessant calls from the telephone and took care of visitors. Pianos jangling. Jazz throbbing. Someone crooning. Down the corridor were little practice rooms, a piano in each. Dance producers shouted to overworked, perspiring performers. Someone was trying out Joe's latest song.

Sheila, ever entranced though it was all so familiar, loved the blare of melody, the jangling discordant sounds. She loved the raucous voices, the sight of sleek-hipped, busy dance arrangers moving briskly here and there, the swarthy pianists, thick cigars hanging from the corners of their mouths, whose pudgy hands, lingering over the keys, could squeeze out unguessed melody.

Sheila had often been at Joe's to see Blind Timmy. Timmy worked there and drew a fair salary, though whether from the kindness of Joe's heart or from actual worth Sheila did not know.

She had seen Joe himself, slim, dapper, sleek of hair, abstract of expression, wandering about the place, his hat on the back of his well-groomed head, hands in his pockets. Or walking briskly toward his private office, deep in conversation with an assistant. She had seen him pause by Blind Timmy's piano, pat the bent shoulders whisper words which seemed to bring happiness to the patient old face. Sheila loved to see Blind Timmy's face glow at these scant words of praise. Joe was a big shot now but he remembered when he had been obscure, struggling. Unlike many others who had risen to success he was constantly on the lookout for talent to match his own.

At the counter the blond, smartly groomed girl looked up from the telephone long enough to inquire of Sheila what business had brought her hither, to nod absently and shuffle a handful of cards, abstractedly murmuring "Shayne" as she did so.

A look of understanding spread over her bland countenance as she held a card separate from its fellows and studied it. Sheila wondered what secrets it held.

"Brady's waiting for you. Third door to the left," the girl assured her amiably.

* * *

Sheila hesitated. "Will—can—Blind Timmy play for me?" she asked. She knew that it did Timmy no harm to be asked for particularly. More than that, Timmy would be helpful at such a time. Brady could scowl and rant but the nodding of Timmy's head as he listened for the click of her tiny feet was Sheila's barometer. Timmy could detect the slightest off step, could indicate that a step had been well done.

"Timmy knows me—" she went on timidly. The girl nodded. "Brady's asked for him already. They're both in there waiting. Better hustle."

Sheila breathed more easily. She had one day, hardly that, in which to memorize the routine. Brady would be sure to make it more intricate when he saw in the offing. She could dance all around Daisy.

In the practice room she found Timmy, his hands wandering over the keyboard, blind eyes fastened o nthe ceiling, ears cocked for Sheila's footsteps. Brady, a slim-waisted, sophisticated youth, paced the floor impatiently. She knew Brady—a slave driver but an excellent teacher. He'd work you unmercifully but you'd have a routine when he finished with you.

"'Lo, kid," he vouchsafed in her direction and broke into a fox trot clumsy for all his slimness. Running his eye over her figure in reluctant approval, he grunted, "You are taller than Gleason."

'Sure. But my feet are just as near the floor."

"An' Gleason is Roscoe's wife. Remember that. Don't try to walk away with the act because you can't do it."

"I'm only planning to fill in, Bill. Daisy'll be laid up several weeks, won't she?"

"Can't tell. Sometimes those sprinted ankles—"

Blind Timmy turned from the piano sharply. "Shayne here is a real dancer. She'll show up Gleason."

Once more Brady grunted. "Well, we aren't running any marathons. All we have to do is teach her the routine. No matter how good she is—or how bad—she fills in for Gleason. And no matter how bad she is—or how good—when Gleason is able to dance again Shayne is through."

"It's a job, Bill. That's something."

Bill sighed as though he himself were jobless. "You said it, kid. These days. Listen, this is your first step. The kick off: One two, one two, three and four!" He ceased abruptly.

"When'd you dance last?"

"Five weeks ago," Sheila answered ruefully. "I'm due to be lame, Bill, I know that."

* * *

Sheila stood on the floor waiting. It was fine to be back at work again, even though her dream had been Big Time or a specialty in a musical show. Here she was, delighted to be filling in for Daisy Gleason whose only claim to the "profession" was that she had married Roscoe.

There was a happy couple for you in the stage world! Roscoe and Daisy. One said Roscoe and Daisy as if the names had grown together, were syllables of the same name. Never a quarrel, never a cross word between them as far as anyone knew—which was pretty far in the show business!

Sheila had tossed off her coat and stood in the little suit skirt and frilly white blouse, hardly a practice costume but donned to impress the managers who would not have lifted an eyebrow had she arrived in plaid pajamas, so hardened were they to unusual costumes and feminine charms.

"Listen," Bill stopped scowling long enough to say. "Hop out to the desk and ask Mabel to give you a suit of rompers. I've got some lively kicks coming and there's no use ruining a decent skirt."

Mabel was none too cordial. She was being interrupted for the third time that morning in a confidential telephone chat with her young man. She had ridden to work with him that morning on the Bronx subway and would see him at lunch, but love is love!

"Oh, honey," Sheila wailed, handing back a size 40 suit of practice clothes. "I can't wear that! Give me a break, will you? What on earth do you think I've reduced 10 pounds for?"

"I'll ask the Prince of Wales," replied Mabel haughtily but presently she flung a suit of blue, just Sheila's size, at her from the collection in the lower desk drawer.

Dressed for work, Sheila watched Bill move through graceless gyrations with elephantine skill. She did not dream of smiling, even inwardly. These steps, shorn of Bill's quaint, earnest interpretation, were suave, fascinating. His routines were known—and copied—up and down Broadway.

"You take a coupla slides here, see?" said Bill between scowls. Unexpectedly he stopped, one foot suspended in midair.

"Now you try, sister." Bill Brady ordered.

(To Be Continued)

6 MEN ARRESTED ON LIQUOR COUNTS

FULLERTON, March 6.—Six arrests were made by Fullerton police over the week end on charges of either intoxication or drunken driving were filed.

Two men were arrested at 3:10 a. m., Sunday, when the car in which they were riding crashed into a train at the Harvard avenue crossing of the Santa Fe tracks. The driver, Paul Brecht, 42, of Ausa, is released on $200 bond, charged with drunken driving. A companion, F. H. Richard, passenger, was not held.

B. E. Clement, 32, of Fullerton, was released on $150 bail following his arrest on a drunken driving charge at 2:45 a. m. Sunday.

J. M. Thompson, 52, of Buena Park, was picked up at 6:15 p. m., Sunday night and released on $150 bail. He is charged with drunken driving. D. DeBerry, 25, of Buena Park, was arrested at 2:45 a. m., Sunday and is being held on a charge of intoxication.

L. W. Hooser, 37, of Fullerton, was arrested charged with intoxication. He was arrested at 7:30 p. m., Sunday. Al lare to appear before City Recorder Halsey I. Spence Friday morning.

BANK HOLIDAY IS SEEN AS BLESSING

NEWPORT BEACH, March 6.—The California bank holiday is a blessing in disguise, according to A. F. Rousselle, well known Santa Ana and Balboa realtor and banker, as it will prevent hysterical withdrawals on unwarranted fears and suspicions.

Had something of this nature been possible in the case of the Bank of Balboa and the First National of Newport, which closed in January last year, their closing could have been prevented, Rousselle said.

He looks for an improvement in all kinds of business as soon as the emergency legislation now up at Sacramento goes into effect, particularly with the new confidence resulting from the vigorous action expected at Washington.

Costa Mesa Home Scene of Party

COSTA MESA, March 6.—Mrs. S. Patton of Twenty-first street, was hostess to a group of Santa Ana and Costa Mesa friends recently.

Two tables of bridge were in play, with Mrs. Teresa McMullen sr. having high score.

A dessert luncheon was served to the following: Mesdames H. A. Young, Al Adrain, Douglas Peddy, Ana; Mrs. M. O. Wells and Mrs. P. C. Lillard, of Costa Mesa.

New Way to Hold False Teeth in Place

Do false teeth annoy you by dropping or slipping? Just sprinkle a little Fasteeth on your plates. This new fine powder holds teeth firm and comfortable. No gummy, pasty teeth or feeling. Sweetens breath. Get Fasteeth from your druggist.

NOW IN SANTA ANA, COMPLETE LINE
REXALL PRODUCTS
K-B DRUG CO.
201 N. Bdwy.——600 N. Main

Evangelist Opens Nazarene Church Meetings Mar. 12

PLACENTIA, March 6. — Fred W. Suffield, evangelist of note, will open a series of meetings at Placentia Church of the Nazarene March 12, according to announcement of the Rev. R. C. Rogers, pastor of the church.

The pastor will have charge of regular services Sunday. Mrs. Arthur Tuggy will talk at the Young People's society meeting at 6:30 p. m. Mrs. Tuggy was a missionary to Venezuela for many years and is home on furlough.

1000 PRESENT FOR LECTURE AT BALBOA

BALBOA, March 6.—Over 1000 people were estimated to have been drawn to Balboa yesterday, filling the Ritz theater to overflowing, to hear Samuel W. Greene, of Chicago, a member of the board of lectureship of The First Church of Christ, Scientist, who spoke on "Christian Science and Present Conditions." Mrs. Ray G. Burlingame, of Balboa, introduced the speaker.

State Farm Agent Speaks In County

GARDEN GROVE, March 6. — Miss Fleda E. Smith, assistant state demonstration agent, was in Orange county recently and at a meeting of the newly organized home department of the Orange County Farm bureau, held at the Garden Grove Woman's clubhouse, instructed the group in recreational methods suitable for farm center meetings.

Ten women from various farm centers were present and a short business session conducted by the president, Mrs. S. W. Stanley, was held preceding the instruction. A committee was appointed for the nomination of a president for the organization and to report at the next meeting on April 6.

Honor Bride At La Habra Affair

LA HABRA, March 6.—Mrs. R. M. Jackson and daughter, Miss Helen Jackson, entertained at their home on North Riatt street this week for Mrs. John Gaines, (Miss Josephine White) a bride of a few weeks.

A miscellaneous shower was given for the bride and an afternoon of games enjoyed. The hostesses served refreshments late in the afternoon carrying out the green and white color motif.

Present were the honoree and her mother, Mrs. G. F. White; Mrs. J. A. Akers, Miss Elizabeth Akers, Mrs. Clara Hargrove, Mrs. Rosa Hodson, Mrs. L. Simpson, Mrs. Alvada Siebe, Mrs. Robert Pearcy, Mrs. Stella Gaines, Mrs. Ida Officer and Miss Edith Hudspeth.

WELFARE BODY

GARDEN GROVE, March 6. — The Welfare association will meet in the Chamber of Commerce building Tuesday evening, at 7:30 o'clock. Monthly subscriptions are coming in slowly, causing a rapid decrease in the charity funds, it is stated. All interested in the work are invited to attend.

YORBA LINDA VISITOR

YORBA LINDA, March 6—James Barry, of Pasadena, where he is attending junior college, visited in Yorba Linda Friday. He is son of Mr. and Mrs. James Barry, former residents of Yorba Linda.

Radio News

COMEDY, SONG FEATURED IN RADIO REVUE

Sixty minutes of comedy, melody and song will be presented to KREG fans tonight when the Norco Food Products, Inc., present "The Happiness Revue." The "Happiness Revue" made its debut over KREG last Monday night and was warmly received by local listeners. Tonight's presentation will be broadcast from 8 until 9 p. m.

"The Happiness Revue" features Troy Kent, master of ceremonies, and the cast includes The Norconians Orchestra, Harry Merchant, Gene Thomas, Charlotte Morgan, Tom Moreland, Henrietta Armendariz, Harry Wilson, The Girl Friends and Bob Evans.

A brand new song number by "Brick" English, "It's Up to Me," will be broadcast for the first time and a hilarious comedy playlet, "Rhapsody in Chicago" will be some of the features on the second edition of this new radio frolic. Brand new song hits by the various vocalists and new comedy gags will rund out the entertainment.

The Norcolians Orchestra is composed of "Brick" English, Norman Morgan, Kenny Baird, Loren Cannon, Pete Aprado, Bill Eckleston, Charlie Daws, Charles Baker, Charlie Berry and Tom Chapman. The Girl Friends trio is composed of the Johnson sisters, Iris, Deloise and Wanda.

New comedy acts featuring "Troy and Betty" and "Sally Slow" will be presented and several new novelties will be broadcast on the program. With the melody of the theme song, "Contented," listeners will be treated to one of the fastest moving radio frolics ever broadcast locally, it was announced by Harry Merchant, manager for the act.

RADIO FEATURES

Time References Are Pacific Standard Time

Five songs will be presented by Richard Crooks, tenor of the Metropolitan Opera company, in his concert over an NBC networh including KFI between 8:30 and 9 o'clock tonight. The program opens with "The Rosary," Nevin's most popular song, and continues with "The Trumpeter" by Dix; Dvorak's "Songs My Mother Taught Me," the Bohemian composer's best-known vocal composition; "My Sunshine Is You," a ballad by Stolz, and Lohengrin's Farewell," from the opera "Lohengrin" by Richard Wagner.

Remaining in the locale of today's history dramatization, the geography class of the American School of the Air to be broadcast over the Columbia network including KHJ at 11:30 a. m., tomorrow will concentrate on Vienna and its suburbs. The imaginary trip will take upper grade students down the Danube to the city which once figured so prominently in the gay court life of Europe. The radio travelers wil visit the huge apartment houses built for the citizens by the government, the bathing beaches of the Danube, and a thriving wine-making village on Vienna's outskirts.

SPECIAL DAY ON HORTON PROGRAM

Horton's will celebrate "Simmons Day" Saturday of the current week both at its store and over KREG, according to plans for a unique program made known today by J. C. Horton.

A score or more of radio artists will participate in the frolic to be presented over KREG from 2 to 3 o'clock. The program, as customary, will be broadcast by direct wire from the J. C. Horton Furniture company at 517 North Main street, with Billy Sherwood, chief funster, as master of ceremonies.

"Miss Beauty Rest" will appear in person on this Simmons' program, it is announced. An elaborate display of Simmons' products will be arranged, including practical demonstrations of a varied nature for the entertainment and edification of Orange county housewives.

"This will be the most ambitious program yet presented over KREG during the "Horton Carnival Hour," declared Horton today. "Expectations are that Saturday's broadcast will be attended by the largest crowd to date. In anticipation of the event, we have made arrangements to take care of an overflow audience. We shall do our utmost to make all visitors comfortable."

Beauty Academy Head To Lecture

Mrs. Katherine Gilham, head of the French Academy of Beauty Culture, will be featured again tonight on the academy program over KREG. This program is scheduled for broadcasting at 7:15 p.m.

Mrs. Gilham will discuss scalp and hair treatments and will speak from her experience of many years as a cosmotologist.

Bridge Enjoyed In Cypress Home

CYPRESS, March 4.—The Bridgettes held their regular meeting Thursday night in the home of Mrs. Dave Metz. Mrs. H. A. Huenergardt acted as co-hostess. Those present were Mesdames Felton Doss, J. N. Fitzgerald, H. L. McAusland, J. R. Coburn, Len White, Chesley Cawthorn, Harold Jones, C. A. Dooling, Steve Luther, Fred Mackay, Dan Mackay, Flossie Kirk, Jerry Woods, Helen Grindley and the hostesses.

First prize was awarded to Mrs. White, while consolation went to Mrs. Cawthorn. A buffet supper was served.

Los Alamitos Aid In Social Affair

LOS ANAMITOS, Mar. 6.—The Aid society of the Community church held a social meeting Thursday afternoon in the church parlors. Approximately 50 women attended. Toy band numbers were given by the first and second grades directed by Mrs. Verna Wakefield.

The Girls' Glee club from Miss Morris' class sang several numbers, with Miss Morris at the piano.

Refreshments were served by the hostesses.

AMERICA SAVERS ON AIR TONIGHT

Are you a saver of America?

Many are swinging into the parade of Savers of America, under the banner of "Thrift," as set forth in the four weekly broadcasts over radio KREG. These broadcasts are scheduled for 12:30 p. m. every Tuesday, Wednesday, Thursday and Friday.

Who are the Savers of America? A considerable group will be found in Santa Ana and nearby towns, as well as in other parts of the country. These groups are increasing in size and importance with the passing of each day. Anyone is eligible to join.

Get in the parade with tomorrow's broadcast, immediately following the 12:15 news broadcast. Tomorrow's program will feature, on the musical portion of the program, two of radio's foremost Hawaiian groups and a group of popular songs by Bing Crosby, by electrical recording.

RADIO PROGRAMS

KREG

1500 Kilocycles 199.9 Meters

Monday, March 6, 1933

P. M.

5:00—Selected Recordings.
6:00—Evening Reveries, presented by Watson's.
6:15—Selected Recordings.
6:30—Late News.
6:45—Transcription.
7:00—Popular Recordings.
7:15—French Academy of Beauty Culture Presentation.
7:30—Kaai's Hawaiians.
8:00—Happiness Revue.
9:00—Spanish Program conducted by Senor Laurent.
10:00-11:00—All Request Program.

Tuesday, March 7, 1933

A. M.

9:00—Little Church of the Wildwood.
9:30—Kaai's Hawaiians.
10:00—Foreign Missions Period.
10:15—Selected Recordings.
11:00—Organ Concert.
11:15—Selected Recordings.

P. M.

12:00—Chandu, the Magician.
12:15—Late news.
12:30—Savers of America.
12:45—Selected Recordings.
1:00—Shoppers' Guide.
1:30—New York Stock Market Quotations.
1:40—Selected Recordings.
2:00—Horton's Carnival Hour.
3:00—Concert Program.
3:30—Selected Recordings.
4:00—Ketner's All Request Prize Program.
4:30—Shoppers' Guide.

TONIGHT'S PROGRAMS

Neighboring Stations

4 to 5 P. M.

KFI—Organ; 4:45, Baron Keyes.
KHJ—Hodge Podge Lodge; 4:45, Between the Bookends.
KFWB—Organ; 4:30, Records.
KFVD—Penthouse Troubadours.
KFAC—Frederick Bittke songs; 4:30 Tom Gibson;! 4:45, Piano.
KECA—Comedy sketch: "Life of the Reilly's; 4:15, Talk; 4:45, Italian Lesson.

5 to 6 P. M.

KMTR—Stuart Hamblen et al.
KFI—"Growin' Up"; 5:15, Bill, Mac and Jimmy; 5:30, Little Orphan Annie; 5:45, Dramtic Sketch.
KMPC—Father Vaughn.
KHJ—"Rangers" Sketch; 5:30 Skippy; 5:45, "Maud and Cousin Bill."
KFWB—Records; 5:15, Nip and Tuck; 5:30, The Lone Indian; 5:45, Syncopators.
KNX—5:30, Black and Blue; 5:45, Crazy Water.
KRKD—5:45, Zeke and City Fellers.
KFAC—Christian Science Church; 5:15, "Tom and Wash"; 5:30, Harry Jackson's Uncle Whoa Bill Club.
KECA—State Chamber of Commerce; 5:15, orchestra; 5:30, Uncle Jim; 5:45, Al, Mack and Tommy.

6 to 7 P. M.

KMTR—Salvatore Santaella's orchestra; 6:30, Twilight Melodies.
KFI—"Makers of History"; 6:30, Paul Whiteman's orchestra.
KHJ—Ruth Etting! 6:15, Howard Ely; 6:30, Kay Thompson, Frank Jenks; 6:45, "The Dons."
KFWB—News Flashes; 6:05, Syncopators! 6:15, Carol Lofner's orchestra; 6:45, "Seal of the Don."
KNX—Cecil and Sally! 6:30, Si and Elmer; 6:45, Guardsmen.
KGFJ—Organ; 6:30, Norm Hartford's Sports.
KFAC—Globe Trotter; 6:15, Dance orchestra! 6:30, Bank program; 6:45, "The In-Lawks."
KECA—"Music Doctor"; Joseph Hornik's orchestra; 6:30, "Safety First";! 6:45, Howard Lagnley.

7 to 8 P. M.

KFI—Tangee program;! 7:15, 'Seal of the Don"; 7:30, Peter B. Kyne stories: Tommy Harris; Ted FioRito.
KHJ—Columbia Revue; 7:30, Dog Catchers; 7:45, Myrt and Marge.
KFWB—Borowsky's Ensemble; 7:15 "Tarzan"; 7:30, KFWB Dance orchestra; 7:45, "Nip and Tuck" with Jeanne Dunn.
KNX—Frank Watanabe and the Hon. Archie; 7:15, Marion Mansfield; 7:30, Hollywood Hams.
KRKD—7:15, Metropolitan Water Board talk; 7:30, Clarence Muse and chorus.
KFAC—American Legion program; 7:30, Studio Dance orchestra; 7:45, Lamplit Hour.
KEA—Lorna Ladd; 7:15, Nick Harris; 7:30, Quartet; 7:45, orhestra.

8 to 9 P. M.

KFI—Amos 'n' Andy; 8:15, Dog Show; 8:30, Richard Crooks.
KTM—Revue.
KHJ—Blue Monday Jamboree to 10
KFWB—Americana; 8:30 BillieLowe and the King's Men.
KNX—Dance Band; 8:15, Realty oBard; 8:45, Drury Lane.
KGFJ—Yachtsmen's program; 8:15, Dance music.
KFAC— Jerry Joyce's orchestra; 8:45, Alexander Kisselburgh.
KECA—8:15, Pacific Ad Club.

9 to 10 P. M.

KMTR—Beverly Hill Billies.
KFI—Review; 9:30, orchestra.
KMPC—9:30, Jack Crawford's orchestra.
KTM—Transcriptions; 9:30, Ranch Boys.
KFWB—Jack Joy's orchestra; 9:30, Jeff Kirkpatrick.
KNX—9:15, Crockett Mountaineers; 9:30, Joseph Diskay.
KGFJ— Louis Meyer's orchestra; 9:30, Bob Sherwood's orchestra.
KFAC—9:15, "Sky Doings"; 9:30, Musical Cameos.
KECA—"The Goldbergs"; 9:15, Synco-Thots; 9:30, Road Show to 10:30.

10 to 11 P. M.

KFI—10:15, Phil Harris.
KTM—Ranch Boys; 10:30 Pete Pontrelli's orchestra.
KHJ—News Reports; 10:15, Etude Ethiopians; 10:30, Frank Grenough's orchestra.
KFWB—News Flashes; 10:05, Carol Lofner's orchestra; 10:35, George Hamilton's orchestra to 11:35.
KFVD— Spanish program; 10:30, Records.
KNX—Happy Chapples; 10:30, organ.
KFAC—Dance music.
KECA—10:30, Chas. Hart: Stringwood Ensemble.

11 to 12 Midnight

KFI—Phil Harris; 11:30, organ.
KTM—Pete Pontrelli's orchestra.
KHJ—Bob Holman's rochestra.
KFVD—Records; 11:30, Dance orchestra.
KNX—Dance Music.
KGFJ—Louis Meyer's orchestra; 11:30, Bob Sherwood's orchestra.
KECA —Organ; 11:30, Rhythm Venders.

12 Midnight to 1

KTM—Records to 4.
KHJ—Organ.

TO PRESENT PROGRAM

WESTMINSTER, March 6. —Boy Scouts and Girl Scouts of Westminster are presenting a program this evening during a 45 minute period at the monthly Parent-Teacher association meeting.

tonight and every Monday Wednesday Friday
★ ★ 7:30 P.M. ★ ★
KNX
The Automobile Club of Southern California
Raine Bennett
"Fifty Famous Landmarks of Southern California"
BE OUR GUEST on the air

Read These Special Features

in the

Pacific Coast Edition

THE WALL STREET JOURNAL

1. Last minute news of business and finance from the business centers of the nation.
2. Analyses of markets and studies in values, with essential facts and figures.
3. Clear, practical and direct editorial comment by the ablest editorial writers of the day.
4. "Abreast of the Market" and "Broad Street Gossip" . . . market opinions, and comment from the best sources in the financial world.
5. Coast Comment" . . . a column of news and opinion relating to western securities.
6. Market data . . . including full records, graphs and charts of the famous Dow Jones averages, with major records of trading and special analytical studies.
7. Bond and investment news, including daily quotations on investment trust securities.
8. Money and exchange, including money rates, gold and silver movements, foreign exchange and banking comments.
9. "Newspaper Specials" . . . condensed items from leading newspapers of the nation.
10. Quotations of commodity and metal markets.
11. Stock and bond quotations from Eastern and Western exchanges.
12. Cable dispatches on important phases of international finance and commerce.
13. Dividend records, corporation reports and announcements of new underwritings.
14. "In the Oil Fields" . . . the daily oil field developments.
15. A full coverage of Pacific Coast financial and business news.

Subscribe Now — Keep Abreast of Events

SPECIAL CLUBBING OFFER

Subscription for one year to Pacific Coast Edition The Wall Street Journal...$18.00

Subscription for one year to Santa Ana Daily Register...$7.00

Total price both papers $25.00

Special - Both Papers One Year For $19.40 (You Save $5.60)

CLIP THIS COUPON

SPECIAL CLUBBING OFFER

SANTA ANA REGISTER, SANTA ANA—

Dear Sir:

Enclosed find check for $19.40 covering subscription for one year to the Pacific Coast Edition of The Wall Street Journal and subscription for one year to the Santa Ana Daily Register under the terms of your Special Clubbing Offer. Have papers mailed to the following address:

Name ....

Street .... City....................

TAKE THIS PAGE WITH YOU WHEN SHOPPING

ECONOMY TUESDAY BARGAINS

VALUES THAT MAKE YOU BUY

Taylor's Cash Store
405 West 4th St.

Save Money . . . Shop Federated . . . Today
(Over 1000 Federated Stores Buying and Selling Together)

RAYON BLOOMERS 10c Ages 4-5
RAYON PANTIES 15ca Ages 4-12
SILK SCARFS for Spring 1933 25c Very Gay
Nancy Lee BANDEAUX 10c Sizes 32, 34, and 36
REDUCING GIRDLES Now 49c Made of Dupont Rayon Rubber
Part Linen TOWELS 5c
HOPE MUSLIN 6½c (Limit)
INNER-BELT CORSETS 98c

Le Roy Gordon Beauty Salon
207-08 Spurgeon Bldg., 4th and Sycamore—Phone 5530

Genuine Croquignole Permanent with deep lovely waves and ringlet ends! Complete! Guaranteed! $1.25

Ambre Oil Permanent, Complete with beautiful, soft lustrous waves and flattering ringlet ends. Very special! $1.95

Soft water Shampoo and dry finger wave 35c

State Licensed Operators! Not a School!
Open 8 A. M. to 8 P. M.

Reed's-LaBelle Beauty Salon
309 North Main—Opp. Fox West Coast Theatre

PERMANENT WAVES

Beauty Specials

Any Two 50c
—which includes Shampoo, Dried Finger Wave, Clean-up Facial, Arch or Hair Cut.

$1.25

NOT A SCHOOL

ALMQUIST'S
412 West 4th St. — Santa Ana

Tuesday at Almquists!

NEW SPRING COATS

The greatest values we have ever offered and if it were not for today's condition they would sell at twice the price or more—Tweeds! Wool Crepes! Novelty Weaves! Every coat fully lined. Spring Shades—latest styles—Tuesday, get them at $5.95
Better Coats, size 14 to 54 .... $9.75

NEW SILK DRESSES

Crepes, Prints, Printed and Plain Combinations. The season's smartest! New clever wool, novelty knits and rabbit cloth, in pastel shades; sizes 14 to 50.......... $2.95
Other Silk Dresses, sizes up to 56.......... $5.95

French Academy of Beauty Culture
408 N. Main St.—Otis Bldg.—Room 406-10—Phone 1049
Mrs. Gilham, owner and director

BEAUTY SPECIALS

For All This Week!

Soft water Shampoo, Manicure and Dry Finger Wave or Marcel 50c

Genuine Guaranteed Croquignole Permanent Wave
All the curls you need! Experienced Operators.
$1 and $1.35

Genuine French Oil Steam Permanent
All the curls you want! Post Graduate—One Operator
$1.95

This School Under State Supervision—Must Give Service—Not Speed!

Montgomery Ward & Co.
Second and Broadway

PERCALE

80 Square, 36 inch, guaranteed fast color.
10 yards $1.00
Wide selection of colors and patterns.

Superior School of Beauty
410½ North Main St. — Phone 234
MRS. McCOY, Manager; MRS. MORILLA, Instructor

EXTRA SPECIAL

Permanent Waves $1.00

Spiral and Croquignole

By Adv. Juniors $1.35
Seniors $1.50
Combination Wave $2.00

including Free Haircut Shampoo and 3 months' free care.

The Wrapping and Steaming of all our Permanent Waves is supervised by Instructor and only first class supplies are used. Remember, also you get with each Permanent Wave a Free Haircut, Shampoo and 3 months' free care. Just think it over!
FREE DYE WORK by seniors on Thursday, carefully supervised—You pay for the dye only.
Special rates and terms for Beauty Course. We teach a most thorough and practical shoppe method of Beauty Culture. NIGHT CLASS MON., WED., FRI.. Make your appointments for night work.

Superior School of Beauty
410½ North Main St.—Phone 234
MRS. McCOY, Manager; MRS. MORILLA, Instructor

Superior Beauty Specials

A Free Haircut and 3 months free care with each Permanent Wave at $1.00, $1.35 and $1.50, or Combination at $2.00.

FREE FACIALS
Tuesday—Wednesday—Thursday
With Beauty Work Amounting to 35c or more

Free

Shampoo, Marcel, Finger Wave, Arch, Manicure, by juniors, 10c each; by advanced juniors, 20c, 2 for 35c; by seniors, 25c, 2 for 40c; Hennas, 35c-50c; Facials 35c; or including vibrator 50c.
Amber Lion or Mar-o-Oil Scalp Treatment and Wave 50c
Free Wet Finger Waves by Juniors Monday only. Free Marcels Monday, Wednesday, Thursday. All work carefully supervised.

CITY AND COUNTY

Santa Ana Register
PEOPLE'S PAPER FOR ALL ORANGE COUNTY — DAILY EVENING

CLASSIFIED ADVERTISING

SECTION TWO — SANTA ANA, CALIFORNIA, MONDAY, MARCH 6, 1933 — PAGES NINE TO FOURTEEN

Downtown Blaze Causes Damage Estimated At $24,000

TAYLOR STORE IS SCENE OF STUBBORN FIRE

Fire which was discovered shortly after 3 o'clock yesterday afternoon in the basement of the Taylor's Cash Store, at 405 West Fourth street, caused a loss of more than $24,000 to the stock in the store, to the Greenleaf building, in which the store is located and to the Fred H. Rice and Sons Shoe store, located at 409 West Fourth street.

The big percentage of the loss is in the Taylor store, where the stock, valued at some $26,000 was damaged approximately 80 per cent.

Loss to the Greenleaf building was estimated between $4000 and $5000 by Chief of the fire department, John Luxembourger.

Windows Burst

The fire, which started at the foot of the stairs in the basement, apparently had gained great headway before it was discovered, the discovery coming when two windows at the back of the store on the first floor burst from expansion of the heat inside, and a sidewalk transom glass in the pavement in front of the store blew out, striking a woman pedestrian.

Firemen, greatly handicapped because of inability to get to the source of the blaze and battling the intense heat and dense smoke for more than two hours, were able to keep the fire confined to the one building.

Elmer Gates, fire marshal, refrained from stating today the cause of the fire and other than to say that it started in the basement at the back of the building made no statement regarding the origin.

Shoe Store Suffers

It was impossible today to get an estimate of the loss at the Fred H. Rice and Sons store, due to the fact that fire insurance adjusters had just started their work. The store had just received its shipments of summer white shoes, however, and the loss may amount to several thousands of dollars. All the damage done in this store is from smoke.

The heat from the fire, two doors away broke the glass in the Rice store, however, giving an idea of the damage which may have been done to the stock.

There were some 1200 pairs of shoes in the Taylor store completely burned, while a number of dresses, clothing of all kinds, towels and linen goods of all kinds were water soaked and badly damaged.

The building is owned by Walter Greenleaf, former city councilman here. He was not willing today to place an estimate on the amount of damage done to his property. The entire store in which Taylor's was located, however, will have to be replastered and the woodwork in the store was a total loss including counters at the rear end and in the basement.

The building between the Taylor store and the Rice store is vacant. It is 407 West Fourth street and is a part of the Greenleaf building. Its walls was scorched and smoke had damaged the interior. The loss on the second floor of the building was negligible.

INTRODUCING THE NEW 'FIRST FAMILY' OF THE NATION

FRANKLIN D. ROOSEVELT, Jr., will probably become known, in the next four years, as "America's most eligible young man." . . . Just now he is 18, and the extremely popular Senior Prefect at Groton School, from which he intends to go to Harvard. . . . He is taller than his father, whom he greatly resembles, and has all the social graces of a man-about-town. . . . Hasn't decided what he wants to make of himself—although he's considering law and politics—and is content for the present to play football, row and ride, drive his car as fast as the law allows, and to go to parties. . . . Broke his nose in a recent game, but that won't mar his appearance. . . . During school vacations he is expected to put a lot of young life into the White House.

JAMES D. ROOSEVELT, Boston insurance broker, is 24 and the eldest of the president's-elect four sons. . . . Graduated from Harvard in 1929 and married Miss Betsy Cushing of Boston; they have a child, Sarah Delano, born last March. . . . "Jim" is 6 feet 4 inches tall, an expert horseman, is debonaire, affable, and likes to talk about his daughter. . . . Served as a page at the Democratic convention when he was 16, says he has been interested in politics ever since, but that he never intends to run for any office. . . . Started to work his way to a post-graduate degree at Boston University, but quit to help his father's early campaign. Toured New England making scores of speeches, especially in Massachusetts. Handsome, popular and widely remembered for his infectious grin.

MRS. SARAH DELANO ROOSEVELT is one of very few women who have lived to see her son elected to the Presidency. . . . She's a great-grandmother, and proud of her 77 years, though she looks younger, is erect and active. . . . Resembling the younger Roosevelts, except for her brown eyes, she is tall, broad-shouldered and graciously dignified. . . . A kinswoman of the Astors, Sarah Delano was a famous New York society beauty in her day, married James Roosevelt, railroad president and financier, and became mistress of the 500-acre Hyde Park estate which still is the family home. . . . She works in her garden, is interested in various charities. . . . Maintains scores of old friendships, but is chiefly concerned with her son's comfort when he visits the house on week ends.

ANNA ELEANOR DALL, eldest of the five Roosevelt children, is 26. . . . A tall, athletic willowy blonde with blue eyes and mannerisms like her mother's. . . . She's the wife of Curtis Bean Dall (pronounced to rhyme with "shall"), a member of the New York Stock Exchange. . . . They have two children, Anna Eleanor, 4, and Curtis Roosevelt, 21 months. . . . Mrs. Dall is enthusiastic about politics, went to her first national convention at 14, is president of two Democratic clubs, lives in North Tarrytown, N. Y. . . . Wears perky, tailored clothes, likes to travel and wants to write. . . . Campaigned for Al Smith in 1928 and has made many speeches for her father this year. . . . She studied agriculture at Cornell University, and her greatest political interest is in farms and farm problems.

ELLIOTT ROOSEVELT, the second son, is 21 years old, 6 feet 2 inches tall, and is the only adult member of the family who didn't go to college. . . . Also claims to be the least interested in politics. . . . Although he made one speech during the recent campaign. . . . In preparatory school he played football, made the crew, and once had to argue in a school debate that the Democratic party ought to be abolished. He didn't believe it, though. . . . Announced he didn't want to "waste time" going to college. . . . And, against his family's wishes, entered a New York advertising firm when he was 20. He's now a vice president. . . . Married Miss Elizabeth Browning Donner, daughter of a Villanova, Pa., steel manufacturer, a year ago. . . .

JOHN A. ROOSEVELT is 16, and the youngest of the family. . . . He is already more than 6 feet tall, like his brothers. Has the fair hair and blue eyes of all the Roosevelts, but most resembles his mother. . . . Like his brothers, too, he loves to ride and swim and sail. . . . He is an excellent dancer, and promises to become as popular and charming as Franklin jr. . . . "Johnny" is a student at Groton, where his father and brothers went before him. But he is planning to attend some western college instead of the almost traditional Harvard. . . . Politics don't interest him much, though he was "sure dad would win." . . . Horses are his particular hobby.

ANNA ELEANOR ROOSEVELT will bring a longer record of practical accomplishment to the White House than has any other First Lady. . . . She is a mother, teacher, household manager, political organizer, social worker, public speaker, author, editor, and founder of a furniture-making guild. . . . She's a niece of the late President Theodore Roosevelt, was educated abroad, married at 20. . . . Managed the Navy Section of the Red Cross during the war. . . . She is tall, slim and 48, with graying hair. . . . Wears tailored clothes; uses no perfume because her husband doesn't like it. . . . Likes to knit; is a charming hostess with an unforgettable personality. . . . In agreement with her husband's policies.

ANSWERS to today's THREE GUESSES

THE U. S. Federal Penitentiaries are at LEAVENWORTH, KANSAS, ATLANTA, GEORGIA and McNEIL ISLAND, STATE OF WASHINGTON. The flag shown is that of JAPAN. Seventy per cent of the population of CANADA live in their own homes.

You Can Be More Beautiful

Tiny lines and wrinkles don't show with new, wonderful MELLO-GLO face powder. Stays on longer, prevents large pores. Unsightly shines goes. Made by a new French process, MELLO-GLO spreads with surprising smoothness — no "flaky," "pasty" look. Cannot irritate the most sensitive skin because it is the purest powder known. Bewitching fragrance. Buy MELLO-GLO today, 50c and $1.00. Tax free. McCoy Drug Company.

WORK ON QUILT

CYPRESS, March 4.—The Woman's auxiliary of the Unemployed association met Thursday afternoon at the home of Mrs. Otto Schwitzer.

WILL PERMIT WATCHERS AT CARD TOURNEY

Bridge "kibitzers" of the county received a "break" of the first order today in the edict issued by H. G. Serene of this city, chairman of the First Santa Ana Contract Bridge Pair tournament, who has decreed that the card-minded public may watch, but not threaten the championship contenders, scheduled to begin play at 8 p. m. Wednesday in the Green Cat cafe.

Entry lists were partially completed today, with more than 35 experts of Santa Ana, Newport and Laguna Beach already signed for the competition. Reservations for the event close today, according to Serene.

Verner F. Rush and Ralph A. Frost, both of Laguna Beach and rival contenders for the trophies offered in tournaments conducted in that city, have been assigned the double duty of refereeing the Santa Ana matches and of modulating the enthusiasm of onlookers. Silence will be the single requirement of bridge fans seeking admission, they declare. While a view of the play will not be restricted, as in the case of the late Culbertson-Lenz battle, to the limited prospect afforded by a screen crack, squashing Russian boots of the type which threatened Culbertson's morale probably will be ruled out, in the opinion of Rush and Frost.

Here are the applicants to date for the first Santa Ana bridge crown, listed according to their own pairings: Mrs. Sarah J. Haddon, Mrs. B. J. McMullen; Mr. and Mrs. Harold Dale; Dick Ewert, Miss Virginia Berry; Robert Sandon, John Newcomer; Mr. and Mrs. Ted Fulkerson; Mr. and Mrs. Don Beckett; Mrs. W. H. Flood, H. G. Serene; Mrs. Irwin F. Landis, Mrs. J. K. Hermon; B. J. McMullen, Mrs. Howard Timmons; H. T. Dunning, Howard Timmons; Mrs. Roy Hall, Irwin F. Landis, all of Santa Ana.

Out of town entries include Dr. and Mrs. Harold Neville and Mrs. Elsie Skinner and partner, of Anaheim; Lew Wallace and Mr. Patterson and Clarence Reed and partner of Newport Bach; Tessa Marin Chamberlain, Charles C. Burnett; Mr. and Mrs. Maurice McMillon; Mrs. Charlotte Frost, Barbara Pierce; and Mr. and Mrs. Robert Dow, of Laguna Beach.

NEW SEMESTER NIGHT SCHOOL OPENS MAR. 13

Second semester of the Santa Ana Evening High school will start March 13 and continue for a period of 10 weeks. According to an announcement today from the office of Superintendent of Schools Frank Henderson, there will be practically no change in the program.

New enrollments will be accepted in all classes but Spanish. In typing, arrangements have been made to accommodate 50 new students. Students enrolling for this class will be given special attention. Typing classes will meet on Monday and Tuesday evenings in the junior college building and Thursday evenings at Willard Junior High school.

The class in high school mathematics is just completing its work in algebra and geometry. The spring term will be devoted to an intense review of practical arithmetic.

The sewing class will begin work on spring clothing, special attention being given to garments made from cotton materials. All classes of the evening high school are open to the general public and are free of charge.

The oldest known manuscript of the Bible is in the Vatican at Rome.

COMPLETE STOCK
REXALL
PRODUCTS ON HAND
K-B DRUG CO.
201 N. Bdwy.—600 N. Main

ILLUSTRATION BY S. A. ARTIST IN MAGAZINE

Santa Ana readers of the March issue of Touring Topics, just appeared, were interested today in discovering a monochrome reproduction of a colored block print by Miss Jean Goodwin, 606 East Santa Clara avenue, Santa Ana high school art instructor.

The print, entitled "The Sun Ascends to the Sky," illustrates an article on "California Indian Religion" by Wilbur Needham, in which laudatory reference is made to the annotated edition of "Chinigchinich," published by the Santa Ana Junior College printing department under the direction of Thomas E. Williams of the faculty. Miss Goodwin's work illustrates the book. Mr. Needham's comment on "Chinigchinich" opens the article.

Another article in the issue which local readers will find pertinent is that entitled "The Origin of 'Santa Ana'" in which Thomas F. Murphine, E. L. C. Morse and W. O. Gilkey of Los Angeles; Paul F. Johnson, Altadena; L. C. Atherton, Elsinore, and E. Dana Johnson of Santa Fe, New Mexico, submit versions of the manner in which winds of this district have come by the name of "Santa Ana."

LIGHTWEIGHT POLO PLAYERS WIN GAME

FULLERTON, March 6.—The lightweight polo team won with a score of 5 to 4 Sunday from the heavyweight team of the Hillcrest Riding club in a close game. Lindauer made the determining goal at the end of the fifth chukker.

The match was witnessed by a large crowd at the polo grounds at Fern drive and Woods street. Scores for the lightweights were made by Cleave Helm, playing No. 3 for Puente, 1; Lindauer, 1; Frock, 1, and Campbell, 2. Goulden and Moody of the heavyweights each made 2 scores. Claude Steen and Lipscombe played.

"Brother, can you spare a Dime?"

In some parts of the country you can bring in TURNIPS as payments for a suit of clothes! We don't like turnips! And there are no "potatoes!"

But you men who have kept your credit good can have anything you see in the Vandermast store except the good looking cashier and pay for it WHEN AND IF you can scare up a dime or two!

So, if that awful empty feeling is only your pocketbook, and you want things to wear, come along to Vandermast's, friend, and use your credit!—it's probably more sanitary than old bank bills, anyway!

Remember, if you go down, so do we! We'll take a chance!

Men's Wear — Vandermast Inc — FOURTH & BROADWAY — Boys' Wear

NOTHING DOES SO MUCH FOR SO LITTLE AS YOUR TELEPHONE

When you're away from home—
Say "goodnight" to the little fellow by *telephone!*

SOME day he will think about the miracle of hearing Daddy's voice from miles away. But now it's enough to just hear that voice. From any of eighteen million telephones in this country you can talk homeward—swiftly, clearly, at low cost.

Southern California Telephone Company

Business Office: 201 East Fifth — Telephone 4600

OVERALLS — By GLUYAS WILLIAMS

(Copyright, 1933, by The Bell Syndicate, Inc.)

CHURCH CLUBS FRATERNAL

WOMEN ~ SOCIETY ~ THE HOME

WEDDINGS FASHIONS HOUSEHOLD

La Crescenta Church Is Lovely Setting For Nuptials

St. Luke's in the Mountains, that beautiful little LaCrescenta church where the Rev. W. L. H. Benton, formerly of the Church of the Messiah, is now rector, was the scene yesterday afternoon of a Lenten wedding of rare charm when Miss Beatrice Boyd of this city became the bride of R. Franklin Rowe of Los Angeles, with the Rev. Mr. Benton, long a family friend, reading the service.

There is a definite charm about this little stone church with its hand-carved pews, and this charm was enhanced by the simplicity of the Lenten decorations which involved the use of golden acacia blossoms and much greenery, with snowy plumes of spirea used at the altar. Just as the chimes of the church sounded the hour of 4 o'clock, the organist played the arresting notes of Lohengrin's Wedding March.

Miss Boyd, entering on the arm of her father, Alfred J. Boyd of 631 Cypress avenue, was effectively costumed in her traveling suit of beige tones with brown squirrel trimming. With this she wore snakeskin shoes, carrying a purse to match, while hat and gloves sounded the same color note. A corsage cluster of white rosebuds and lilies of the valley combined with orchids, completed her smart attire.

Miss Berenice Boyd served her sister as honor maid, and wore a modish crepe suit in sage green with brown accessories. Her flowers were gardenias. Mr. Rowe was attended by his close friend, Ivo Lopizich of Los Angeles.

Following the quiet rites read by the Rev. Mr. Benton, the young couple left the church to the strains of Mendelssohn's Wedding March pausing in the vestry to receive the good wishes of their relatives and friends before their depature by automobile for Santa Barbara and other northern coastal points.

Upon their return they will receive their friends in an attractive place at 1531 Parmer avenue, Los Angeles. Mr. Rowe, an attorney, will resume his duties with the Los Angeles firm of McGee and Robnett. He is the son of Mrs. Christine Rowe of Montebello, who with the bride's relatives and a few other relatives and close friends, comprised the wedding party.

* * *

Friendly Group Plans Informal Evening in Baker Home

Because Mr. and Mrs. Ben W. Baker had taken possession of a pleasant suite in La Hacienda apartments, 1420 North Broadway, a little group of their friends and former neighbors at 711 West Myrtle street, selected Friday night as an ideal time to drop in for an informal housewarming in the new location.

A most enjoyable evening followed, the self-invited guests joining with their hosts in a series of jigsaw puzzles and other forms of entertainment to vary the intimate chat on subjects of mutual interest. Late in the evening the guests introduced the refreshment hour for which they had been thoughtful enough to prepare.

Mr. and Mrs. Baker had been occupying the home of Mrs. Baker's mother, Mrs. A. R. Moomaw on West Myrtle street, but Mrs. Moomaw has now returned from Ventura and with her son, William Moomaw, will greet her friends at her old home.

Friends who assembled for Friday night's pleasant compliment to Mr. and Mrs. Baker included Mr. and Mrs. Harry McCormac, Mr. and Mrs. Kelley Creswell, Mr. and Mrs. Emory Simon and Mr. and Mrs. Harold Moomaw.

DR. H. J. HOWARD
OSTEOPATH
Stomach — Intestinal — Rectal Diseases
X-Ray and Fluoroscopic Service
919 North Broadway
Phone 4306

PERMANENT WAVES $1.75 UP
Shampoo, F. Wave, Arch, Manicure 35c. Haircut 25c. Gladys Moffitt, Ann Hall, Julia Harvey, Expert Operators.
BEAUTY SHOPPE
410½ N. Main
Phone 4660

Hiram M. Currey, M. D.
Fred E. Earel, M. D.
EYE, EAR, NOSE and THROAT
311 So. Main
Office Hours: 9-12; 1-5 and by appointment
Telephone 1294

Church in Our Village Chosen for Striking Nuptial Rites

Wedding rites uniting Miss Justina Louise Palmer, daughter of Mr. and Mrs. Horton M. Palmer, 426 South Sycamore street, and Robert B. Lowry, son of W. H. Lowry, 460 North Orange street, Orange, Saturday evening provided the magnetic attraction which drew some 200 relatives and close friends of the well-known young Orange county couple, to Laguna Beach, where the 8 o'clock rites found setting appropriate to their stately beauty, in the charm and dignity of the Community Presbyterian church of Our Village.

Floral Setting

The altar, banked with palms and ferns, glowed with rose and blue tones introduced by great baskets of gladiolus and delphinium blossoms, while outlining the aisles down which the nuptial party progressed, were clusters of the flowers affixed to the pews with flaring bows of white tulle.

A musical program interwoven with the service, offered such organ numbers as Schubert's "Serenade" and "Evening Star" by Wagner, in addition to the Wagner and Mendelssohn wedding marches, played by Verne Harrison. Mr. Harrison also accompanied the soloists in their contributions to the recital. Miss Elizabeth Lowry, sister of the bridegroom, sang "Thank God for a Garden" and "At Dawning," and Paul Allen sang "Still as the Night" and "Because."

In Bridal White

Miss Palmer, given in marriage by her father, was altogether lovely in her gown of lustrous ivory satin, every stitch of which was wrought by her mother. Her long tulle veil starred with orange blossoms, was draped from a cap of point lace, also her mother's handiwork, and she carried as the "something old" of bridal tradition, the little handkerchief of lace and linen which Mrs. Palmer had carried at her own wedding. The roses, gardenias and lilies of the valley of her bouquet, contained the snow-white note of the bridal attire.

Miss Rowena Newcomb, in bridesmaid's gown of tearose pink crepe, blue picture hat and blue gloves and carrying a great cluster of delicate pink sweet peas, emphasized the prevailing blue and rose notes of the decorative motif. William Kolkhorst of Orange assisted Mr. Lowry as best man, while two of his fraternity brothers, Thomas Clark and Harold Dillehunt, acted as ushers.

College Head Presides

Dr. Walter S. Dexter, president of Whittier college where the bride had graduated two years ago, read the wedding service impressively. At its conclusion guests repaired to the nearby clubhouse of Laguna Beach Community Players' association, where the new Mr. and Mrs. Lowry stood with their bridal party, to receive felicitations.

Mr. and Mrs. Palmer as hosts, had made the clubhouse doubly attractive with quantities of bright-hued flowers to enhance the interest of the many famous paintings adorning the walls. At one end of the room, long tables were spread with priceless linens, garlanded with sweet peas and other spring flowers, and lighted with tall white candles, for serving refreshments after Mrs. Lowry cut the bride's cake. Ices served with the cakes and coffee, were frozen in turtle dove forms. Serving was accomplished by a bevy of intimate friends of the bride including her associate teachers on the staff of Herbert Hoover school.

Future Plans

Mr. and Mrs. Lowry are deferring any honeymoon trip until the arrival of summer months, and Mrs. Lowry will finish out the school year at Herbert Hoover school. Mr. Lowry travels for the Pacific Goldfish Farm at Westminster, and the young people are already established in a pretty home in New Westminster, to be near his business headquarters.

Mr. Lowry is a graduate of University of Southern California, where he was affiliated with Phi Mu Delta and Phi Theta Kappa fraternities. His bride, taking high school and junior college training in Santa Ana, her home city, completed her studies at Whittier college where she was prominent in all scholastic and campus activities and a member of various college societies.

Daughters of Veterans

Members of Sarah A. Rounds tent, Daughters of Union Veterans, held a short meeting last week in Knights of Pythias hall, preceding the W. R. C. reception honoring J. H. Brown, commander of Sedgwick post, G. A. R.

It was reported that 60 calls had been made; 60 bouquets distributed and $41.44 expended for relief work.

Patriotic work done this week by the tent includes the presentation of a handsome flag to Girl Scout Troop No. 2, whose leader is Mrs. R. C. Harris.

Santa Ana Community Players
LOCAL PLAY CONTEST
MONDAY, MARCH 6
At Ebell Auditorium, 8 o'Clock
ADMISSION 25 CENTS
CHEQUES WILL BE ACCEPTED

ANN MEREDITH'S MIXING BOWL

Eat and Grow Slim

3 Tbsps. stewed rhubarb
3 Tbsps. boiled rice with
½ cup milk and
1 teaspoon sugar
1 cup coffee with ¼ cup skim milk, boiled. No sugar.
Calory total, 455.

* * *

This little trick in cooking rhubarb will save sugar: cook the rhubarb with a little water, in a covered kettle. When the rhubarb is cold add the proper amount of sugar. One-third less sugar will sweeten it.

* * *

This breakfast may be a trifle skimpy for the person with a good appetite, but stay with it, for the rhubarb is the finest spring tonic one can take. An apple or an orange may be eaten during the morning if hunger becomes too evident.

* * *

TODAY'S RECIPE
Italian Dinner
(For Six)

6 ounces spaghetti
3 or 4 cups ground cold roast
4 large onions, chopped
1 head celery, chopped
1 green pepper
2 cloves garlic
1 teaspoon paprika
½ teaspoon chili powder
Salt and pepper
Cayenne to make quite hot
1 large can tomatoes
1 quart broth or thin gravy

An "Italian Dinner" is one of the better ways of using up odd bits of roast. They need not be all one kind—I've achieved grand results with a "Duke's Mixture" of pork, veal, lamb and tough steak. Run through the food chopper and masked with the hot savory sauce, individual meat flavors are submerged.

* * *

Cook the spaghetti in boiling salty water, drain and rinse well before returning to kettle to keep warm.

If you have a quart of gravy the sauce is simple to make, if not, use bouillon cubes and brown butter mixed with flour to make gravy. Grind all the vegetables and saute for 15 minutes in a little bacon fat. Add to the quart of gravy together with the various seasonings.

Open the can of tomatoes and chop down through the can to cut them well, turn into a kettle, and bring to a boil. Press the tomatoes through a colander and add the thick puree to the meat sauce. Let the sauce simmer very slowly for an hour.

* * *

In serving, lift the portion of spaghetti onto the hot plate and pour over it a generous amount of the meat sauce. A sprinkle of grated nippy cheese adds to the flavor. You can buy Parmesan cheese in little cans for table use, but any good sharp cheese will answer.

* * *

An average serving of Italian Dinner has a calory value of 600, a mixture of energy makers and tissue builders.

A cream green salad to contrast flavors and aid digestion is a necessity. Dessert should be low in calories and high in mineral elements; sliced oranges is my suggestion.

* * *

Tuesday: A new use for the lowly prune, not so lowly now when it comes to the table as a swanky fritter with the roast.

ANN MEREDITH.

Mountain goats are classed as the rarest and wildest of Rocky Mountain game.

Music, Art and Drama Group Plans Visit To April Exhibit

Ebell Music, Art and Drama section members are anticipating a gala program on the occasion of their next meeting Friday, April 14, when the entire group will attend the Spring Art exhibit at Exposition park, Los Angeles. Following this visit the women will proceed to the studio of Ada May Sharpless in Los Angeles, where they have been invited to be guests at tea.

Section members the past week were treated to a very pleasing entertainment in Ebell lounge which opened with a group of poems read by their composer, Miss Beulah May, a member of the section. The poems were among the newer work of Miss May.

There followed a delightful program of music provided by the Elwood H. Bear Junior String ensemble. Opening with "March" by Tannhauser, the ensemble presented successively, "The Volga Boatman," a Mozart Concerto played by Miss Audrey Granas, with accompaniment by the ensemble; "Andante" from Tschaihoksky's Symphony" and "Moment Musical" by Schubert. Members of this violin group include Robert Forcey, Lee Robbins, Todd Drake, Lloyd Robbins, Melvin Hanson, Richard Reele, Audrey Granas, Lorraine Turk, Jean Hopkins, Barbara Lambert, Sylvia White, Mercedes Kellogg and Miss Beatrice Granas, accompanist.

An enjoyable tea period closed the gathering, of which Mrs. C. F. Smith, leader, had charge.

* * *

YOU and your friends

Miss Marjorie Lusk, 219 East Washington avenue, was in Los Angeles Friday night attending a meeting of the Los Angeles chapter of the League of Western Writers, held in the home of the chapter president, Dr. Carl Knopf. Dr. Knopf was speaker of the evening, telling of his travels in Scotland and England last year, when he served as one of the exchange professors between England and the United States.

Mr. and Mrs. George Vaughn, West Walnut street, and Mr. and Mrs. Alex Rez, North Parton street, have returned from a three-day trip to Boulder City and Boulder Dam. En route home, they stopped at the Los Angeles Playgrounds to see the world's championship ski jump.

Mr. and Mrs. John J. Vernon and little daughters, Betty Louise and Mary, 2020 Santiago street, entertained as dinner guests yesterday, Mr. and Mrs. Ray Styer of Los Angeles and their houseguests, Mrs. Robert Donald Parker and son, Robert, of Boston, Mass., a sister of Mrs. Styer. Mrs. Parker and Mrs. Vernon were classmates in school when both lived in Indiana. Mrs. Parker and her young son have been in Southern California for the past month, and expect to remain here several weeks longer. Mr. Parker is identified with the Boston branch of a large motor car company.

Miss Georgia Turner, 2028 Greenleaf street, has as her houseguest, Miss Mildred Daley of Stockton, who has been spending several weeks among friends here in her former home. Miss Daley is the daughter of Mr. and Mrs. G. J. Daley, former Santa Ana residents who are now living in Stockton.

Mr. and Mrs. James H. Farren and son, Jimmie Dick, 609 South Parton street, spent the week end in Claremont with Mr. and Mrs. Fred McKiernan. The group motored to Palm Springs and Palm Canyon on Sunday.

MAKE THIS MODEL AT HOME

NEW JUMPER FROCK

PATTERN 2562

By ANNE ADAMS

Ask any young thing what she desires most in her Spring wardrobe . . . a jumper frock, of course! Here's the most captivating one she'll ever lay eyes on. The jumper with its snappy pleats and smart topstitching might be of sheer wool or novelty cotton, while the blouse with such perky puffs and cunning collar would be perfect of organdie, swiss, dimity or other crisp cottons.

Pattern 2562 may be ordered only in sizes 8, 10, 12, 14 and 16. Size 12 requires 2 5-8 yards 36-in. fabric and 1 1-2 yard contrasting.

Illustrated step-by-step sewing instructions included with pattern.

Send FIFTEEN CENTS (15c) in coins or stamps (coins preferred), for this pattern. Write plainly your name, address and style number. BE SURE TO STATE SIZE WANTED.

THE SPRING FASHION BOOK contains 32 colorful pages of lovely Paris-inspired models for every Spring need. It shows how to be chic at every hour of the day. Every style is practical, and easy to make. There are models for the larger figure, and pages of delightful junior and kiddie styles. Lovely Spring lingerie, and accessory patterns, too. SEND FOR YOUR COPY. PRICE OF CATALOG, FIFTEEN CENTS. CATALOG AND PATTERN TOGETHER TWENTY-FIVE CENTS. Address all mail orders to Register Pattern Department.

Taylor-Robb Nuptials Read at Beautiful Church Service

Before a large audience of relatives and friends seated in an auditorium enhanced by a generous use of greenery, calla lilies and candelabra, Miss Virginia Robb, daughter of Mr. and Mrs. Walter R. Robb, of 112 North Flower street and John Taylor jr., son of Mr. and Mrs. John Taylor of 1130 Hickory street, exchanged wedding vows before the Rev. Walter Scott Buchanan, officiating pastor. The service occurred yesterday afternoon at 4:30 o'clock in the First Christian church.

During the period intervening between the arrival of guests and the appearance of the wedding party, Frank Peters of this city sang a group of appropriate solos to the organ accompaniment of Mrs. R. S. Briggs. With the opening strains of the Wagnerian Wedding march attention of guests was drawn to little Miss Levonne Kisner and Master Billy Hagthrop who, as flower girl and ring bearer, heralded the approach of the bridal procession. The former, dainty in pale pink, carried an arm basket of flowers from which fell streamers.

Following the two small leaders to the altar were the bridesmaids, the Misses Violet Johnson, Edna Hall and Eunice Bright, all of Santa Ana, and Mrs. Arthur Gillespie of Huntington Beach, each attired in costume of pastel tint at variance with that of her fellow attendants. Mrs. Francis Robb of Riverside, sister-in-law of the bride, proceeded the latter, who was charmingly costumed in white and carried gardenias, in contrast to the sweet pea bouquets which brightened the gowns of her bridesmaids. Sprays of orange blossoms secured her bridal veil.

Mr. Taylor's best man was Larry Taylor of this city, his ushers including Eugene Robb, Claude Williams, John Frisbie, James Downey, Alan Howe and Walter Seifort, while honorary ushers for the bride were Miss Katherine Sexton and Miss Lucille Howe, all of Santa Ana.

Repairing to the home of the bride's parents immediately following the service, members of the wedding party joined bride and bridegroom in a final family celebration during which a handsome bridal cake was cut.

Mr. and Mrs. Taylor, who have departed for a honeymoon on Catalina Island, will return at the end of a week to make their home on Lowell street.

Both bride and bridegroom are widely acquainted in Santa Ana and vicinity, the former having graduated from Tustin Union high school and the latter having been employed for some period in Santa Ana since his arrival here from Illinois, his former home.

* * *

Bridge Players Enjoy Merry Evening With Party Hosts

Among last weeks' enjoyable parties was that of a little group of young married people who are members of a bridge club of several years' standing, and who were entertained for an evening of their favorite game, in the home of the Harold Moomaws, 1901 South Van Ness avenue.

Mrs. Moomaw paid deference to the season in her decorations of early spring flowers amidst which tables were arranged for bridge. Mr. and Mrs. Ersa Burns, with the combined high scores of the contest, received the club prize.

For the refreshment interval Mrs. Moomaw arranged table trays with lacy doilies and pretty china and silver for serving an inviting chicken salad with sesame rolls and coffee.

Mr. and Mrs. Dallas Jeffers were welcomed as guests for the evening, club members including the hosts, Mr. and Mrs. Moomaw, Mr. and Mrs. Worth Alexander, Mr. and Mrs. Ersa Burns, Mr. and Mrs. Orlo Householder and Mr. and Mrs. Harold Smith, with whom the group will meet the next time.

* * *

Quilting Accomplished By Willing Workers

Blocks were quilted and holders sewn by members of the Willing Workers club at a meeting held Friday with Mrs. Gladys McDonald, 192 South Center street, Orange. The occasion was an all-day session of the group, interrupted at noon with a pot luck luncheon. Co-hostesses were Mrs. Sarah Gorr and Mrs. Mabel Elliott.

Club members opened their gathering with a brief period of Bible study led by Mrs. Doshia Kerns, after which a general discussion ensued.

Met for the session were Mesdames Martha Stone, A. E. Barnett, J. A. Trewitt, Grace Strickland, Sadie Hanger, Margaret Smith, Mercy Van Buren, Viola Erickson, Doshia Kerns, Mary Elliott, Dolly Pickton, Blanche Campbell, Freda Porter, Charles Grove, Rozalia Smith, Leland Hall, Etta Huffman, Essie Rogers, Grace Dick, Euphemia Rails, Florence Merriman, and a guest group, Mesdames Grace Knolla, Bell Brandeberry, Grace Williams and son, Eldon, Rebecca Baier, Jennie Conner and Mrs. Dick's grandson, Jackie Dick.

The club will meet next with Mrs. Freda Porter of Orange, on Friday, March 17 at 2 o'clock.

The earliest known mechanical toy dates back to about 2000 B. C., and is of Egyptian origin.

Indian Trails Program Enjoyed by Chapter Members

A delightful program on Indian Trails was shared Saturday afternoon by members of Santa Ana chapter, D. A. R., who met as guests of Mrs. George W. Bond, 507 East Myrtle street. Mrs. Earl Morris was chairman.

The program was opened by Mrs. Arthur May, who gave an explanation of motives prompting Indian songs. Under the direction of Dodley Page Harper, the Mothers' chorus sang "From the Land of the Sky Blue Water" Cadman; "Indian Dawn" by Camecnik and "The Lilac Tree" by Gartlan. Mrs. De Witt Dudley played a violin obbligato for the second number.

After Mrs. Bond had read an interesting paper on the day's subject, Mrs. May Borum talked on personal experiences with the Indians. She displayed pottery and baskets made by the natives, and wore a pretty Indian costume. Guests were interested in seeing the collection of Indian rugs and curios which Mrs. Bond has in her home.

The program was concluded with three selections played by Mrs. Harper, piano, Mrs. Dudley, violin and Mrs. Nina Staples of Long Beach, 'cello. The numbers were "Romance" by Debussey, "Orientale" by Caesar Cui and "By the Spring," by Boisdessre. Impressed by the beauty of the program rendered by this recently organized trio, chapter members were interested in learning that the three gifted musicians plan to continue their ensemble work at future programs in the community.

* * *

Birthdays Observed at Legion Auxiliary Meeting

Members having birthday anniversaries in January, February or March were honored guests Friday night at a meeting of American Legion auxiliary, held in Legion hall. Mrs. Franklin Grouard and Mrs. Sue Greenleaf won birthday awards.

During a business session in charge of the president, Mrs. Margaret Hill, it was decided to have a covered dish dinner Thursday evening, March 16, at 6:30 o'clock. Plans were made for having one meeting each month with the Legion post, details to be announced later.

Announcement was made that the next county council meeting will be held Tuesday, March 14, in Tustin. Those planning to attend are to make reservations with Mrs. Hill.

At the close of the meeting, refreshments were served, including decorated birthday cakes topped with lighted candles.

Coming Events

TONIGHT

Business, Professional Women's club; Ketner's gold room; 6 p. m.

Hermosa chapter O. E. S.; Masonic temple; covered dish dinner; 6:30 p. m.; regular meeting 8 p. m.

Native Sons; K. C. hall; 8 p. m.

Company L and Headquarters company 185th Infantry; drill; Legion Hall; 8 p. m.

Community Players association winning one-act plays; Ebell clubhouse; 8 p. m.

TUESDAY

First Christian Aid society; all-day sewing; community house; covered dish luncheon; noon.

Rotary club; Ketner's gold room; noon.

El Toro club; Santa Ana cafe; noon.

City Council P.-T. A.; board of education rooms; covered dish luncheon; 12:30 p. m.

Harmony Bridge club; Masonic temple; 12:30 p. m.

Santa Ana Woman's club; luncheon for Mrs. William Waller Slayden; Doris Kathryn Tea Shoppe; 12:30 p. m. Club program at 2 p. m.

Woman's Auxiliary to O. C Medical association; Whittier state school; 2 p. m.

Southeast section; Congregational Women's Union; with Mrs. J. A Cranston, 305 Cypress avenue; 2 p. m.

Frances Willard P.-T. A.; Willard auditorium 2:45 p. m.

Ebell Modern Poetry section; with Mrs. T. E. Stephenson, 1522 North Broadway; 3 p. m.

Lathrop P.-T. A.; school music room; 3 p. m.

B. P. O. E. turkey dinner and "smoker"; Elks club; 5:30 to 7:30 p. m.

Wrycende Maegdenu club; Y. W. clubrooms; 6 p. m.

Twenty-Thirty club; Ketner's gold room; 6:30 p. m.

Silver Cord lodge F. and A. M.; dinner for wives of members; Masonic temple; 6:30 p. m.

Junior Ebell; Gladys Murphy Graham on "Soviet Russia"; Ebell lounge; 7:30 p. m.

Cadman Choral club; Y. M. C. A.; 7:30 p. m.

Calumpit camp U. S. W. V.; K. C. hall; 7:30 p. m.

Loyal Order Moose; Moose hall; 8 p. m.

WALKER'S STATE
PRICES 10c—15c—20c
Tonight—Tuesday
WILL ROGERS
in "Too Busy to Work"
and Tim McCoy in
"End of the Trail"
Also: "The Last Frontier"
We will accept your check for theatre tickets.

Surprise Celebration Marks Birthday Anniversary

Mrs. A. W. Sanford and Mrs. Lee Jacobs joined in giving a surprise celebration of the birthday anniversary of their mother, Mrs. Luella Zimmerman, entertaining Friday afternoon with a pleasant affair in the Jacobs' home, 119 Occidental street.

For a delicious luncheon served at 1 o'clock, guests were seated at a gayly appointed table centered with a bowl of daffodils. Tapers, nut cups and glassware in green were used in carrying out a pretty color scheme. Mrs. Zimmerman's granddaughter, Miss Alberta Sanford, had arranged the effective table decorations.

The birthday menu included a cake decorated in green and white. Mrs. Zimmerman received many lovely gifts.

The afternoon was spent in conversation and in listening to a radio feature over KREG. Mrs. Charlotte Morgan, a niece of the honored guest, was on the program.

Those present were Mrs. Mina Zimmerman, Mrs. W. A. Zimmerman, Mrs. E. L. Zimmerman, Mrs. Coffman, Mrs. Esther Nelson, Mrs. Charlotte Morgan, Mrs. C. J. Baer, Mrs. Maxine Earle, Mrs. Russell Sjagren, Miss Alberta Sanford the Misses Helen Jeanne and Frances Lee Jacobs and the honoree, Mrs. Luella Zimmerman, with the hostesses, Mrs. Sanford and Mrs. Jacobs.

* * *

Announcements

Santa Ana Community Players and their friends may gain admittance to tonight's local one-act play contest at the Ebell auditorium by check, coin or I. O. U. The announcement was made today by association officials, who are desirous that no person wishing to attend should miss the contest because of current inconvenience. Tickets will be only slightly higher than the monthly barn admission. Manuscripts not already claimed by contest entries may be obtained at the clubhouse tonight. The performance is scheduled for 8 o'clock.

Beauceant officers will hold a rehearsal Wednesday at 9:30 o'clock in Masonic temple. Beauceant circle will meet for a luncheon at 12 o'clock and a business meeting at 2.

Lathrop P.-T. A. will meet Tuesday at 3 o'clock in the school music room for an interesting program. A speaker is being procurred.

The Woman's Auxiliary to the Orange county Medical association will hold a monthly meeting tomorrow afternoon at 2 o'clock at the state school in Whittier. Those desiring transportation are asked to get in touch with Mrs. Newell Moore, telephone 626-R.

That Lenten luncheons are quite in vogue is proved by the number of Santa Anans taking advantage of those served every Wednesday noon by the Women's auxiliary of the Episcopal Church of the Messiah. Mrs. J. W. Crawford is chairman of tomorrow's luncheon, which will be open to the public.

Lowell P.-T. A. executive board will meet Wednesday morning at 9:30 o'clock in the school.

Ebell Fourth Household Economics section members are to meet Friday at 12:30 o'clock, for luncheon and afternoon session in Ebell clubhouse, as guests of Mrs. C. G. Westgate and Mrs. Walter Hiskey. Section members are asked to remember their donations of fruits or jellies to the Day Nursery, and come with their gifts on Friday afternoon. Those unable to be present are asked to notify one of the hostesses in advance of the date.

Executive board members of McKinley P.-T. A. are to meet Wednesday morning at 9 o'clock with Mrs. John J. Mills, 1069 West First street.

The Women's auxiliary of Goodwill Industries of Orange County, will meet Friday afternoon at 2 o'clock in the chapel of the Community church, Costa Mesa. Ray Andrew, head of the Long Beach Goodwill store, will be the speaker, and all women interested in the work are invited to be present.

The Southeast section of the First Congregational church Women's Union will meet tomorrow afternoon at 2 o'clock with Mrs. J. A. Cranston, 305 Gypress avenue.

Ebell leaders section will meet Wednesday morning at 9:30 o'clock in Ebell lounge.

SPECIAL OFFER
Permanent Wave $1.25
Complete with two shampoos, finger wave and trim.
Tulip Oil Wave
Complete and Beautiful $1.95
OTHER
Charming Waves
$2.50 $3.50 $5.00
Beauty Specials
Oil Steam Natural French Steam
Any Two ... 50c
Finger Wave, Shampoo, Clean-Up Facial, Scalp Massage, Arch or Hair Cut.
Full Size Henna Pack 50c
NOT A SCHOOL
OPEN EVENINGS
REED'S
La Belle Beauty Salon
309 Main St., Opp. Fox Theatre
Phone 3084

WEST COAST
FONE 858
BIG DOUBLE PROGRAM

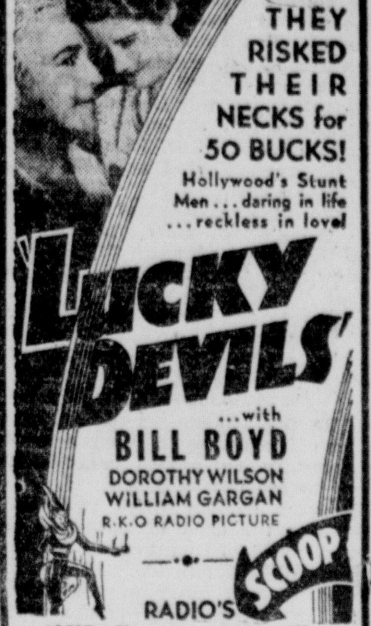

...with
BILL BOYD
DOROTHY WILSON
WILLIAM GARGAN
R.K.O RADIO PICTURE
RADIO'S SCOOP
JACK OAKIE
in a mad, mad yarn that will make you unravel and roar!

With
VIVIENNE OSBORNE
GEORGE E. STONE
TWICE NITELY 6:45-9:15
GEN. ADM. 15c-25c
CHILD 10c

FOX BROADWAY
FONE 300
TONITE 8:30
MAJOR STUDIO PRE-VIEW
And—That Favorite

A.W.O.L.
P.D.Q. — K.P.
The funniest, cockiest — laziest, most lovable Doughboy in the Army
The One And Only
Lee TRACY
In His Most Brilliant Role as
"Private Jones"
—with—
GLORIA STUART
NOT A WAR PICTURE
Usual Program Selected Short Subjects
Matinee 25c—All Seats
Evening 25c—Loges 35c

FUN FOR THE WHOLE FAMILY

THE TINYMITES

STORY by HAL COCHRAN—PICTURES by KING

The spider worked upon the net and all the Tinyies saw it get real big. Said Scouty, "You work fast. The net looks fine to me.

"How did you learn to weave like that? If I should try it, I'd fall flat. Just twisting needles 'round would make me dizzy as could be."

"Oh, it is easy when you know just how each little part should go," replied the skinny spider. "All my life I've know this art.

"I've sat and worked the live long day. To me it's just like so much play. Be careful! Do not bump my net and break it all apart."

and all the Tinies saw it get

Then Windy shouted, "Listen here! I think there's something I should fear. You're planning that I jump into that net when it is done.

"And now you say it isn't strong. I'll bet that something will go wrong. If I land on the ground that will not be one bit of fun."

The spider smiled and said, "My lad, experience galore I've had. Before I'm through I'll strengthen this. I think 'twill be all right.

• • •

"I wouldn't play a trick on you. That really would be mean to do. Just wait and be real patient. Don't fill up your mind with fright."

And so the spider worked away, until the Tinies heard it say, "All finished! Come and help me tie this net up to the trees."

The net was promptly stretched out straight. Wee Coppy said "Gee I can't wait. I want to see brave Windy jump and land in it with ease."

The spider shortly said, "All right! Jump straight, now, Windy Tinymite." And, as wee Windy got all set, the Tinies gathered 'round.

Alas, alack! It was too bad that Windy was a heavy lad. He hit the big net safely, but then slipped through to the ground.

(The Tinies have some more fun with the bugs in the next story.)

(Copyright, 1933, NEA Service, Inc.)

FLAPPER FANNY SAYS:

REG. U. S. PAT. OFF.

Nowadays waves are found on the most level headed person.

SMELTZER

SMELTZER, March 6.—Mrs. Harry Burman, who spent a week in Los Angeles with her daughter, has returned home.

Mr. and Mrs. William Phillips are entertaining as Sunday guests Mr. and Mrs. Dan Miller, Mrs. Miller and two daughters, Janet and Catherine Miller. Guests of the week included Tom Bower of Santa Ana, Alex Grant and family of Ontario.

Mr. and Mrs. J. O. Pyle and Mr. and Mrs. Wilfred Lewis attended on Wednesday evening in Santa Ana a party given by heads of the White Shrine.

Variety Questions

HORIZONTAL

1 Onager.
4 Knave of clubs in loo.
7 Of what U. S. state is Boise the capital?
9 Trite.
11 Silk stuff, woven with gold and silver threads.
13 Houses for automobiles
15 Rowing implement.
16 U. S. state of huge mineral resources.
18 Woolly surface of cloth.
19 Stair.
21 Time during which a sovereign rules.
22 High terrace.
23 Who sold his birthright for pottage?
25 Myself.
26 Growing out.
28 Badly.
30 Conceited precision.
31 Appointor.
33 Therefore.
34 Seed bags.
37 Tube carrying off gland secretion.
38 Disembodied soul.
41 Snare.
43 Mooley apple.
44 What was Peter Paul Rubens?
46 Hop bush.
47 Pocketbooks.
49 A snicker.
51 An old capital of Egypt.
52 Giver.
53 Point.
54 Wine cask.

VERTICAL

1 Loves.
2 Membranous bag.
3 Humbug.
4 Estuary of Tocantins River, Brazil.
5 Collection of facts.
6 Something which attracts.
7 Angry.
8 Smell.
9 Flag.
10 Rental contract.
11 Genus of cattle.
12 Foe.
13 Forcible restraint of speech.
14 Mineral spring.
17 To bind.
20 Enamel.
22 Small grotesque figure.
24 Rubber tree.
27 Frost bite.
29 Envoy.
30 Offices.
31 Who wrote the "Three Musketeers?"
32 Optic.
33 Male child.
35 Python.
36 Falcon.
37 Form of moisture.
39 Pronoun.
40 To care for.
42 By.
44 House animals.
45 Disorderly behavior.
48 Falsehood.
50 Antelope.

Answer to Previous Puzzle

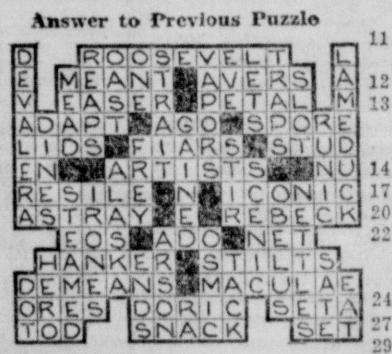

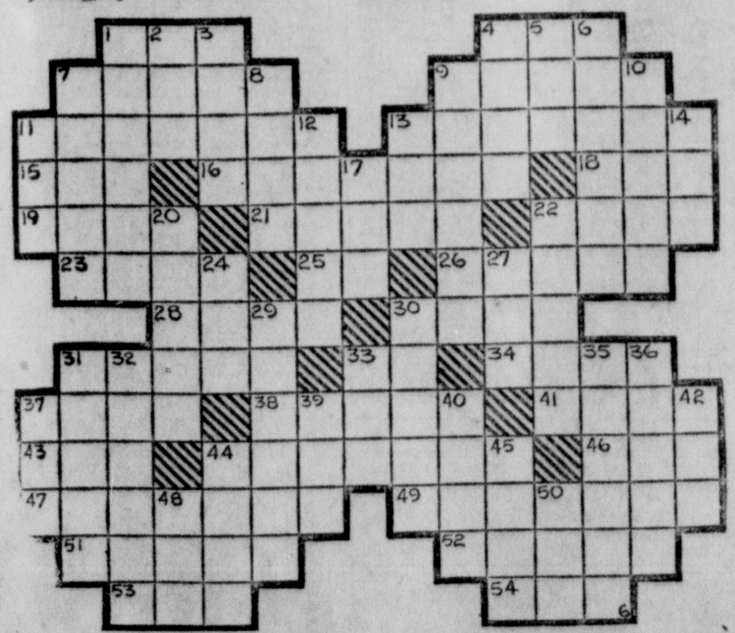

BOOTS AND HER BUDDIES — Right From the First — By MARTIN

WASH TUBBS — Reason for Worry! — By CRANE

OUT OUR WAY — By WILLIAMS

OUR BOARDING HOUSE — By AHERN

THE NEWFANGLES (Mom'n Pop) — Give Him Credit? — By COWAN

FRECKLES AND HIS FRIENDS — Getting Hotter and Hotter! — By BLOSSER

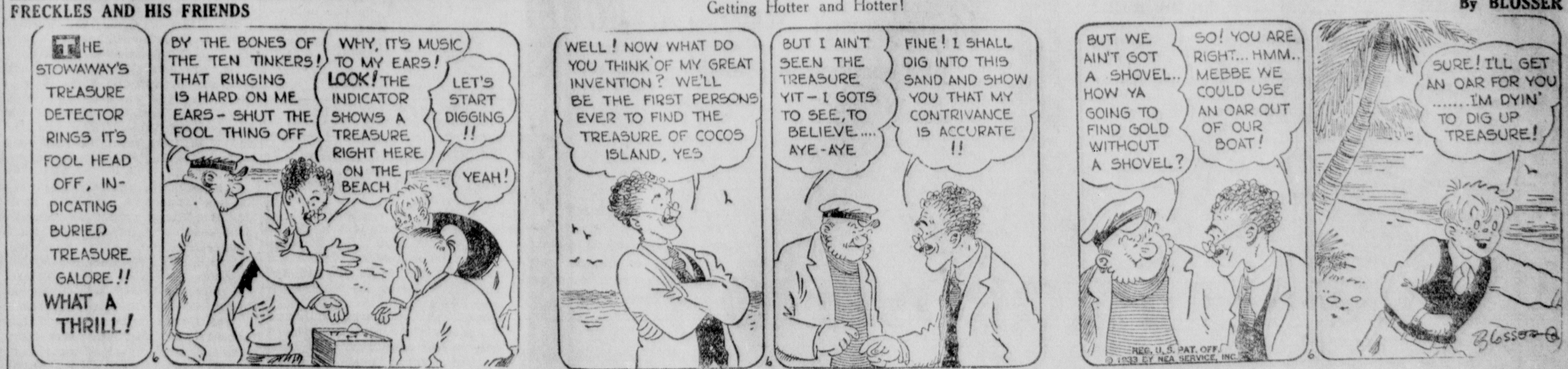

SALESMAN SAM — Why the Kick, Then? — By SMALL

Late Anaheim News

COUNTY BOARD OF C. E. MEETS HERE SATURDAY

ANAHEIM, Mar. 6.—With all thoughts one of patriotism on Saturday, Miss Ellen Gibbs, daughter of Mr. and Mrs. F. M. Gibbs of East Center street, entertained the executive board of the County Christian Endeavor with an inaugural party at her home Saturday night. For the past year the hostess has been president of the society.

Each of the 30 guests were greeted at the door by the hostess and presented with a "delegate's" badge of red, white and blue. Divertissement for the evening included any claverly planned patriotic games.

Late in the evening the hostess and her younger sister, Carolyn, served refreshments, the motif further employing the use of red, white and blue. Centering an attractively decorated table was a large cake, made in imitation of the White House.

Present from Anaheim besides the hostess, Miss Gibbs and her sister, Carolyn, were Miss Grace Mauerhan, Miss Marguerite Schlosser, Miss Margaret Schneider, Mr. and Mrs. Warren Mendenhall and Walter Taylor.

VESPER SERVICES HELD HERE SUNDAY

ANAHEIM, March 6.—The second annual vesper prayer service for young people was held yesterday afternoon at 4 o'clock at the Bethel Baptist church as a continuation of the World Day of Prayer program that was held on Friday and participated in by most of the Protestant churches.

J. Walthall and Eugent Bressell were co-chearmen of the affair and arranged the service that included the discussion of topics chosen from the letters in the word "Pray." The topics were discussed by Loretta Nichols, Donald Spencer, Marjorie Carlisle and Joe Badger.

Edwin Dunning led the song service and a vocal solo was given by Dr. C. O. Patterson.

The invocation was given by the Rev. Alfonso Dominguez, pastor of the Fullerton Anaheim Mexican Methodist church and the benediction was by the Rev. A. Giminez, pastor of the Mexican Baptist church in Anaheim.

The smoke of a great forest fire near Duluth, Minn., was traced as far as Texas after three days.

Anaheim Police Notes

ANAHEIM, March 6.—Four arrests were made during the week end for local residents who were found in an intoxicated condition, one of them being charged with possession of intoxicating liquor.

The four arrested were A. A. Parks of 400 South Olive street, Tom Vail of 750 North Claudina street, Fred Easton of 602 North Los Angeles street and Lloyd Kelsay of 312 East Sycamore street. The latter was also charged with the possession of a pint bottle partly filled with bootleg. All were booked and locked up.

Tom Vail was later released on payment of a $25 bail and Parks was released to appear on his own recognizance at 9 o'clock this morning.

One other arrest was made during the week end, Walter Issitt being charged with vagrancy and held over the week end. He claimed that he stole a bicycle from Corona and on checking with police there it was found to belong to James Dyer, 536 West Eleventh street, Corona. The owner came to the station yesterday to claim the bicycle but would not sign a complaint.

C. Poyet of Magnolia road notified police headquarters who in turn notified the Fruit Patrol that nine Rhode Island Red chickens were stolen from his place during the week end.

A black leather purse belonging to Miss Elizabeth Hubbert of Los Angeles was found on Saturday by J. Plou, Route 2, box 196, who turned it into the police station. The name of the owner was found in an address book.

RECIPROCITY DINNER TO BE HELD THURSDAY

ANAHEIM, March 6.—With reservations rapidly being made by members of the American Business and Professional Women's clubs, grammar school and high school teachers and members of other local service clubs for the reciprocity dinner that is given annually by the local business women's group, plans were being completed for Thursday night by the committee in charge. The 6:30 o'clock dinner will be held in the I. O. O. F. hall with several hundred in attendance.

Reservations will close tomorrow night at 5 o'clock, according to Miss Grace Bailey who is chairman and who can be reached by telephone at 3105.

Dr. Sonia Poushkareff of Hollywood, member of the one time Russian aristoiraly, refugee, and now well known in her profession, will be the guest speaker. In her own vivid manner she will desiribe her experienies in Russia and her escape from there.

The musical program will inclute Russian folk songs by A. Rogalsky of Los Angeles.

HARDING

HARDING, March 6.—Mrs. S. E. Middleton has as house guest, her sister, Mrs. H. A. Wilco, of Bishop.

Mrs. K. W. Pierso nhas returned from a visit with her daughter, Mrs. W. M. Furey, in Banning. Mrs. Jewell Jenkins is spending several weeks in Banning, guest of ner sister, Mrs. Furey.

Mrs. R. B. Anderson entertained with a family chicken dinner Sunday in observance of the 11th birthday of her daughter, Cleora Fae, Lena Kitchel, of Centralia, chum of Cleora Fae, was a guest. The little honoree was delighted by several gifts and a beautiful birthday cake with candles.

The United States still has some 200,000,000 acres of land available for homesteaders.

EXPECT ACTION SOON ON NEW WATER BILL

Action on the new Orange county water bill today was expected at an early date, with three meetings arranged for this week in order to work out satisfactory any debatable provisions of the new water measure, which is designed to replace the Orange county water act now in effect.

Wednesday at 2 p. m. in the Anaheim city hall a meeting of chamber of commerce representatives, water interests and representatives of cities in Orange county will be held to discuss the measure.

At a county-wide meeting to be held Thursday night at 7:30 o'clock in the council chambers of the Santa Ana city hall, any debatable provisions of the proposed measure will be discussed with a view of harmonizing any conflicting interests, according to Ross Shafer, president of Associated Chambers of Commerce of Orange County who called the meeting.

Boundaries of the seven districts which have been tentatively outlined in the bill will be the main subject for discussion. Shafer plans to call a special meeting of the Associated following the meeting in Santa Ana, to take action on the bill.

Plans were being made today for an open meeting sponsored by the Anaheim Chamber of Commerce to discuss the bill, which will be held Thursday noon in the Anaheim Elks clubhouse.

The Wednesday meeting will be held mainly to attempt to reach a decision on means to equalize tax rates which would be set up in regard to the three cities in Orange county, Santa Ana, Anaheim and Fullerton, which are members of the Metropolitan Water District. Officials of the three cities are said to believe that cities that have contracted and which will be taxed to import water from the Colorado river, should be exempt from importation of water costs and sewage reclamation costs.

OPENS PLUMBING SHOP

Matt P. Cumberworth, who has been a resident of Santa Ana for the past 12 years, has gone into business for himself. His shop is known as the Santa Ana Plumbing company and is located at 902 West Fourth street.

REV. FULLER IS GRANTED LEAVE FOR NEW WORK

PLACENTIA, March 6.—The Rev. Charles Fuller, founder and pastor since founding of the Placentia Calvary church, announced last night that the trustees of the church have granted him an extended leave of absence.

Don Milligan, who has been associated with the church since the old tabernacle days, first as boys' worker, and later as assistant pastor, will assume charge of affairs, and will make full announcements as to the program with the boys' and girls' club work later.

Miss Edith McNutt, who has handled the girls' work for the past several weeks, is retiring from her position. The work she is leaving will be handled by Mrs. Roe Tuggy, church missionary, at home on leave of absence.

The Rev. Mr. Fuller, from a small Bible class which met in the Woman's clubhouse, was originator of the plans for establishing an interdenominational church. In his farewell address to the Rev. Mr. Fuller last night, O. W. Lillie, chairman of the board of deacons, expressed appreciation of the official board and of the church for the work the Rev. Mr. Fuller has done, especially commending him on carrying out his dream of having the special work among boys and girls, and the young men and women.

Before coming to Calvary church, Mr. Milligan, who had studied at Bible institute of Los Angeles, was in charge of an interdenominational boys' work at Long Beach. He has been in charge of services at the church during the absence of the pastor during his service at Placentia. He has been church pianist for the broadcast the past two years.

The Rev. Mr. Fuller, after a period of rest, plans to do evangelistic work on the Pacific coast, and is arranging to hold conferences in out of the way places. At the present time, the Rev. Mr. Fuller and his wife, and his son, Danny, are residing at Palm Springs.

HOLD SPECIAL SERVICES FOR BREA CHURCHES

BREA, March 6.—Special features of worship, bearing directly on the subject of the campaign of loyalty, were held in the Brea churches Sunday.

At the Congregational church the Rev. Donald F. Gaylord spoke on "Numbers—A Hard Master." Special music was given by the choir under the direction of Miss Mary Bruner and with W. D. Shaffer at the piano.

Dr. A. U. Michelson spoke at the Christian church in the morning, his subject being "The Jew's Passover and the Lord's Supper," employing emblems similar to those used by the Jews in celebrating the passover. In the evening, the pastor, the Rev. J. Wesley Runyan, took for his subject, "Seven Details on the Road to Hell."

The Rev. B. H. Blanchar, pastor of the Baptist church, took for his morning text, Hebrews 10:25, "Forsake Not the Assembling of Ourselves Together." In the evening he spoke on "The Fall of Man."

"The Value of Numbers and the Danger of Numbers," was the subject of the sermon given at the Nazarene church by the Rev. Joseph Gray, pastor. An evening evangelistic service was held followed by a sermon on "Seven Impossible Things."

At the midweek meeting on Wednesday night at the Congregational church the Rev. Mr. Gaylord will speak on the subject, "Will There Be War in the Far East?" This will follow the regular fellowship dinner at 6:30 o'clock.

SUNSET BEACH

SUNSET BEACH, March 6.—Mr. and Mrs. Aden F. Neil, of Exeter, are visiting here with Mr. Neil's parents, Mr. and Mrs. Albert A. Neil. In a few days Mr. and Mrs. Aden Neil will leave for a six weeks' trip to Panama. During their absence, Mr. and Mrs. Albert Neil will stay in Exeter and take care of their son's ranch there.

The Misses Jeanne Neil and Jean Wood and John and Harry Voorhees and John Pryor, of Midway City, were guests of Miss June Drake in her home in Los Angeles Saturday at a luncheon and a theater party.

Mr. and Mrs. F. W. Dee and daughter, Miss Katherine, entertained as house guests over the week end, Messrs. and Mesdames Dean B. Cromwell, Arden Brady and small son, Donald;; Frank McDonald, Scott Campbell, all of Los Angeles; Frank Nolman, of Santa Ana; John Nelson, of Long Beach; Martin Logan, of Sunset Beach, and Mr. Herbert Johnson, of Los Angeles.

Mr. and Mrs. Louis Schlosser and daughter, Grace, have returned to their home in Oakland after having spent the past six weeks here in their home on ocean front.

Mr. and Mrs. James Anderson are spending a week at Palm Springs.

Mrs. Minnie Harold, of Los Angeles, is spending a few days here as a guest in the home of Mrs. Vera Clark.

WALL STREET SPIRITS RISE OVER WEEKEND

NEW YORK, March 6.—(UP)—Spirits were high in Wall Street today as hope developed for a sharp rise in prices when the stock market reopened.

Brokerage offices were open and wire circuits operating to all parts of the country.

Hundreds of orders to buy stock accumulated. Some of them were at levels 1 to 3 points above Friday's closing levels.

Many orders came from shorts nervous lest the market run away on the upside when it reopened. The short interest was believed rather large in some of the higher priced issues like American Telephone, Allied Chemical, and American Can.

Bargain hunters were placing orders well below the previous close in anticipation of some forced selling that would give them an especially favorable price. The orders from shorts at higher levels, however, appeared to be in greater quantity.

There was no over the counter trading in stocks in any of the offices of stock exchange members. Anticipating "bootleg" trading, the stock exchange explicitly forbade its members to engage in such transactions, and it was believed a severe penalty would be imposed on any who violated the ruling.

Brokers today watched with interest the trend of markets abroad. Commodities tended to rise, notably silver, and it was the consensus a better market would develop for these items when business was resumed in this country. The tendency abroad today seemed to be that America was headed toward inflation.

Bankers, brokers and stock traders, however, insisted the country will remain on a gold standard.

S. A. CHEST TO PICK LEADERS LATE TUESDAY

Annual election of directors and officers of the Santa Ana Community Chest will take place at a meeting to be held tomorrow afternoon at 4 o'clock in the Y. M. C. A. building, it was announced today by W. J. Tway, president of the board.

A president, vice president, treasurer and a moard of 28 members will be elected. Ten officials will be named on the executive committee of the organization.

J. A. Cranston, chairman of the nominating committee, will deliver a report at the meeting. Mrs. E. D. White and E. T. McFadden are other members of the nominating committee.

The annual meeting is usually held in February, but the meeting was postponed for 10 days because of the absence of Tway, who just returned from a trip east.

The board is expected to take action on the drives for funds which are being staged or which will be staged by three agencies represented in the Chest. The three agencies are the Y. M. C. A., the Salvation Army and the Y. W. C. A.

Under rules of the organization, if sufficient funds are not raised in the Chest drive to support member organizations, the agencies are empowered to conduct separate drives to raise needed funds.

STANTON

STANTON, March 6.—Mr. and Mrs. Jesse La Belle and daughter, of Fullerton, and Mr. and Mrs. J. G. Schweger, of Garden Grove, were visitors in the Bert Miles home recently.

Miss Sussie Gillis of Newport Beach was a houseguest of Katherine Rutledge recently.

Mr. and Mrs. W. F. Maurer and Mrs. R. F. Stump went to San Diego Tuesday on a business trip.

Mr. and Mrs. E. Hansen and daughter of Westminster and Mr. and Mrs. Bert Miles of Ball road motored to Laguna Beach recently.

The Magnolia school pupils went to San Pedro to see "Old Ironsides." Those acting as chaperones were Mrs. Mattie Lou Maxwell, Mrs. Donna Law, Mrs. Dan Marchall, Mrs. M. Metz, Mrs. Donald May and Miss Lillian O'Hara.

A birthday party was given at the R. D. Gillison home in honor of Guy Curtis of Fullerton. Those present were Mr. and Mrs. Guy Curtis and family, Mrs. Inez Curtis of Long Beach, Mrs. Mattie Curtis and Mr. and Mrs. R. D. Gillison and son James.

Mr. and Mrs. A. W. Findley of Dale avenue, went to Los Angeles Monday.

Mr. and Mrs. J. H. De Haven and Franklin Sullivan of Buena Park, called on Mr. and Mrs. King Rutledge Wednesday.

Mr. and Mrs. Sam Benson entertained Mrs. Mary Flournay of Los Angeles recently.

Mr. and Mrs. Harry Bell, Mrs. Nannie Cooper and Mrs. Snyder were guests of Mr. and Mrs. A. D. Gillison Tuesday.

Mr. and Mrs. J. H. Evans of Long Beach and Mrs. E. Clark and Mrs. F. Gregory of Los Angeles called on Mr. and Mrs. W. L. Mourer of Claire avenue recently.

Mrs. E. Zimmer, Mrs. Fern Cramer, Mrs. Lyman Booth and Mrs. S. M. Benson attended the lecture of Dr. Wieman in Fullerton.

SWAP....

...and Why Not?

Mr. Homeowner! Would you swap that extra rug for some wood for your fireplace?

Cement Worker! Would you swap some work for a good used radio set?

Mrs. Housewife! Have you some extra canned fruit and jellies that you would swap for house-cleaning work?

Carpenters! Would you swap some work for a used car?

Mr. Dentist! There are lots of families who would swap dressed poultry for needed dental work.

Mr. Tradesman! Why not swap your services for something you need?

— State Your —

"SWAP" PROPOSITION

— in a —

Register Swap Ad!

It's a good, sound way to help obtain work, dispose of things you no longer have use for . . . and it costs very little. Call 87, an ad-taker will help you!

Financial and Market News

CITRUS PRICES BY SIZES

TODAY'S CITRUS PRICES BY SIZES
March 6, 1933

Citrus prices realized in the Eastern auction markets today furnished through the courtesy of the Orange County Fruit Exchange.

Market is generally unchanged on navels.

Price by size of "Sunkist" brands of Navel oranges were reported to the California Fruit Growers Exchange, as follows:

	80s	100s	126s	150s	176s	200s	216s	252s	288s	344s	392s	Avg. of line
NEW YORK— No sale.												
BOSTON— Paul Neyron, LaVerne		2.90	2.80	2.75	2.75	2.60	2.55					2.75
PHILADELPHIA— Fidelity, Glendora	3.10	3.05	2.65	2.80	2.80	2.80						2.80
CHICAGO— No sale												
DETROIT— Golden Rule, Riverside				2.50	2.55	2.60	2.70	2.65				2.58
CLEVELAND— Volunteer, Pomona		2.15	2.25	2.35	2.40	2.55	2.55					2.45
ST. LOUIS— El Camino, Claremont			2.60	2.55	2.55	2.50	2.50	2.50	2.50	2.35		2.55
CINCINNATI— Athlete, Claremont		2.25	2.50	2.50	2.50	2.50	2.50	2.50	2.30	2.15	1.65	2.40

CALIFORNIA CITRUS SHIPMENTS
By United Press

Date	Oranges	Lems.
Southern California		
March 2	253	34
Total to date this season	9950	2651
Total to date last season	11645	2938
Central California		
March 2	0	0
Total to date this season	6452	225
Total to date last season	6446	190
Northern California		
March 2	0	0
Total to date this season	430	38
Total to date last season	640	62

TODAY'S CITRUS MARKET

BOSTON, March 6.—12 cars of navels and 2 cars of lemons sold. Market unchanged on navels, lower on lemons.

Navels

Sunnycal ACG $2.35; Stag ACG $2.45; Parrot SA $2.50; Stork SA $2.50; Whittier WD $2.55; Queen Bee QX $2.45; Victoria RIV $2.55; Red Mule WFG $2.70; Lochinvar GBA $2.60; Pueblo SA $2.40; Pinacle OK $2.75; La Verne Beauties LAV $2.80; Paul Neyron LAV $.275.

Ruby Bloods Half Boxes

Victoria RIV 1.25; Navajo RIV 2.45

Lemons

Santa VC $5.05; Paula VC $3.80; Bear OK $4.95; Cub OK $4.05.

CLEVELAND, March 6.—8 cars of navels and 1 car lemons sold. Navel market about steady with a little better demand. Lemon market strong and higher.

Navels

LaVerne eBauties LAV $2.65; Paul Neyron LAV $2.50; Stork SA 2.35;; Quality ST $2.50; Volunteer SA ,245; Gold Buckle GBA $2.65; Gold Buckle GBA $.25;5 Sweetest eYt WFG 2.45; Mission Bridge $.240.

Lemons

Bear OK $4.55.

PHILADELPHIA, March 6.—3 cars of navels and 2 cars of lemons sold. Market generally higher on both navels and lemons.

Navels

Fidelity ACG $.280; Wonderland SDF $2.60; Gold Buckle GBA 2.60.

Lemons

Fallbrook SDF $4.35; Hermosa SDF $3.75; Model $4.00; Daily $3.50.

ST. LOUIS, March 6.—7 cars of navels and 1 car lemons sold. Market unchanged on navels, higher on lemons.

Navels

El Camino SA $2.55; Athlete SA $2.50; aPul Neyron LAV $2.55; Paul Neyron LAV $2.45; Lochinvar GBA $2.40; Red C Imp COV $2.50; Silver Gate SDF $2.35.

Lemons

Gold Stripe VCIT $4.20; Red Stripe VCIT $3.35.

CINCINNATI, March 6.—1 car lemons and 1 mixed car navels and grapefruit sold. Market weaker on both navels and lemons.

Navels: Parrot SA $2.45.

Grapefrut: Sweetest of the Sweet SA $2.05.

Lemons

Queen Bee QX 3.90; Royal QX 3.45

DETROIT, March 6.—8 cars of navels and 1 car lemons sold. Market easier on navels, about steady on lemons.

Navels

Sunnycal ACG $2.35; La Verne Beauties LAV $2.70; Paul Neyron LAV $.250; Golden Rule RIV 2.55; La Mesa Imp RIV $.255; Queen Bee QQX $2.40; Blue Bow AFG $.230; Carnation KP CO $.225; Green Banner KP CO $2.15; Unicorn GBA 2.25 Gold Buckle GBA $2.60.

BUTTER, EGGS AND POULTRY

(By United Press)

BUTTER

Extras	20c
Prime Firsts	19c
Standards	18c
Firsts	17c
LARGE EGGS	
Candled clean extras	16c
Candled light dirty extras	14½c
Candled clean standards	15c
Candled light dirty standards	13½c
Candled checks	13c
MEDIUM EGGS	
Candled clean mediums	14½c
Candled light dirty mediums	14c
Candled clean standards	13c
Candled light dirty standards	12½c
Candled checks	12½c
SMALL EGGS	
Candled clean smalls	13c
Candled light dirty smalls	12c
POULTRY	
Hens, Leghorns, 2¼-3¼ lbs	12c
Hens, Leghorns, over 3¼ & up	12c
Hens, Leghorns, over 4 lbs & up	12c
Hens, colored, 3¼ to 4 lbs	13c
Hens, colored, over 4 lbs and up	14c
Broilers, over 1 up to 1½ lbs	12c
Broilers, over 1½ up to 2¼ lbs	15c
Fryers, Leghorns over 2¼-3 lbs	14c
Fryers, colored over 2¼ to 3½	17c
Roasters, soft bone, over 3½ up	17c
Stags	10c
Old Roosters	08c
Ducklings, Pekin, 4 lbs. up	11c
Ducklings, not Pekin, 4 lbs. up	10c
Old ducks	10c
Geese	12c
Young Tom Turkeys, 13 lbs up	13c
Young toms dressed, 12 lbs & up	16c
Hen Turkeys, 8 lbs, and up	13c
Hen Turkeys dressed, 8 lbs, & up	16c
Old Tom Turkeys	12c
Old Toms, Dressed	15c
Squabs, under 11 lbs., per dozen	15c
Squabs 11 lbs per dozen up	20c
Capons, live, under 7 lbs.	18c
Capons, live, 7 lbs. and up	20c
Capons, dressed, under 6 lbs.	23c
Capons, dressed, 6 lbs. and up	23c
Rabbits, No. 1 white, 3-4 lbs.	09c
Rabbits, No 2 white 3-4 lbs.	06c
Rabbits, No. 1 mix. colors 3-4 lbs	05c
Rabbits, No. 2 old	05c

L. A. PRODUCE

LOS ANGELES, March 6.—(UP)—Trading was slow on this morning's market with liberal supplies in most lines and light buying demand.

Best central coast artichokes $2.65 to $2.75 box frosted Pismo and Arroyo Grande $1.50-$2.00.

Asparagus best local 26c per lb. Imperial valley 15-25c lb. Coachella valley 18-25c.

Avocados, Fuertes, 18-20c lb. Lyons 12-14c lb.

Brussels Sprouts, Davenport and Pescadero 7-8c. Smaller 4-5c.

Cabbage 40-50c lb. Red cabbage $1.00-$1.25.

Local cauliflower 25c field crate. Venice celery 35-40c ½ crate. Long Beach 65-75c best Chula Vista 65-75c.

Imperial valley dry pack lettuce 4-dozen $1.35-$1.40; 1.65; 5s, $1.15-$1.25.

Peas, Imperial valley, 5-8c lb.; San Pedro 9-10c; Ventura 7-8c.

Imperial valley white summer squash $2.00-$2.25 4-basket crate Italian $2.50-$2.75. Local cream 40-50c lug.

Imperial valley strawberries 12-basket trays $2.75-$3.00 Oxnard $2-$2.25. Local Klondikes 30-basket crates $4.50-$5.00.

New Mexican Nancy Hall potatoes $1.35-$1.40.

Imperial valley 4-basket crates 9 and 12-top tomatoes $2.00-$.225. San Diego Co. new crop British Queen potatoes 5-5½c per lb.

REAL ESTATE TRANSFERS

(Courtesy Orange County Title Co.)

DEEDS

February 24, 1933

Mathias A Emde et ux to E F Borchard et al pt lot 4 blw 21 Yorba Linda tr.

George W Richardson et ux to Western L & Bldg Co beg at pt in c-l of Western Ave map of Buena Park dist N 0 deg 26 min 30 sec W 417.50 ft and N 89 deg 33 min 30 sec E 30 ft from NE cor of lot 17 blk C tr 770 etc.

IdaJ Yordy to Western L & Bldg Co lot 12 tf 519.

Zeke Brunson Loucks et conj to Freda E Frost lot 22 blk 16 Laguna Cliffs No. 2.

Bank of America Natl Tr and Sav Bank to Bertha Tebo oLt 84 tr 938.

Civility Anderson et al to Laura Gridley cov lot 8 blk L Center tr.

Laura Gridley to John J Ward pt lot 7 blk 3 tr 27.

Lola Chappell et conj to Eileen L Herald lot 6 blk 58 Ocean Front Tr Newport Beach.

Emma A Wasser et al to Alice V Wasser lot 2 blk D and pt lot 3 sd blk Fruit Add to SA East.

Isabella J Cochrame to Walter Frmanklin Outler lot 9 Crouch Tr town of Westminster.

Maude Barbee to P E O'Connell et et ux pt SE¼ sec 31-5-10.

A N Smalley et al to A NGlancy lot 7 blk 11 tr 615.

A N lancy et ux to P L Briney et ux lot 7 blk 11 tr 615.

Elysabeth Louise Clark et al to John Gee Clark Blk 49 to 56 incl, ex N 247.41 ft of sd. blk 55 Fairview Tr Pt Myrtle ave Lots 1 to 5, 8 to 12, 14 to 19 blk F, 1 to 14 blk E Lots 1 2 4 to 11, 13 to 19 blk J 1 2 3 4 6 7 10 11 12 13 14 blk 1 2 to 9, 12 and 13 blk M, 1 to 19 blk N, 2 3 6 7 8 9 12 and 13 blk Q, 1 to 19 blk R, 1 to 14 blk U allof Blk V all in Fairview Farms (except lots 1 and 2 of sd blk 5).

W S Head et ux to Jeter McIntosh et ux pt blk 6 Waltons add to SA.

Lillian Stevens Blankenhorn to Louis M Blankenhorn pt NE¼ sec 21-5-10.

C A Bachman to Lillian E Richards Lots 10 and 11 blk 7 Balboa tr

Lousi M Blankenhorn to Lillian Stevens Blankenhorn et al pt NE¼ sec 21-5-10.

Erika H Bartlett et conj to Aline Hinze blk B and blk C South SA.

February 25, 1933

L M Ray et ux to Edwin C Nelson lot 13 blk A tr 649.

E R Orantes et ux to Robbie Anderson Lots 13 and 14 blk 2 Santa Fe Tr.

Robbie Anderson to E R Orantes et ux lots 13 and 14 blk 2 Santa Fe Tr.

Laura A Gilbert to W B Martin et ux lot 6 blk 1 Poly Villa tr.

Martha C Pontzius to Bank of America Natl Tr and Sav Assn Lot 3 Blk 1 tr 784.

Paul Buchheim to Frank J Buchheim et ux pt blk A AB Chapman tr.

Otto A Remland et ux to Orange Bldg & L Assn lot 14 blk A Lockwoods add to Orange.

Robert R Norman et ux to A B Tayes et ux Lots 6 7 8 blk 5 tr 615

L W Johnston et ux to Lorens Goodpasture pt SW¼ Sec 4-5-10.

Dessie Fettinger to H R Stone lot 38 and 21 blk 9 tr 779.

Jesus M Sanchez et ux to Theodore Sanchez pt lot 2 blk B Ways add to Modena.

Victor A Williamson et ux to Lora May Henderson Lot 13 blk 2 tr 842.

Ben Blee et ux to John D Kelly lot 98 pt 99 in tr 425.

E F Wickersheim et ux to Mark C Wilson et ux lot 19 blk B tr 378.

Fred Caspary et ux to Dora Caspary et al Lots A and E tr 94 all in Cypress park also known as Lots 1 to 16 inc, Lots 47 to 78 inc and Lots 104 to 135 inc of Cypress Park Tr. Also 10 ft bw 84.5 ft alg the Wly line of Lots 32 and 33 thereof.

Martin Boysen et ux to J Flannigan Smith pt NW¼ sec 26-4-11.

William W Rhea et ux to Lester F Green et ux Lots 25 and 26 blk 9 tr 661.

William Corder Wilson to Charles L Wilson int in Lot 6 blk 28 lot 2 blk 33 Yorba Linda tr.

Mina Fairbairn to William Clyde Fairbairn com at stake and fence post on S side of Hope St as shown on Map of Olive Mgts, sd pt being NW cor of land conv by Charles F W Reusch and wife to Mina Fairbairn deed 141-246 etc.

Hermon O Langstaff et ux to Pearl Ludy int in all of sec 7-6-5.

J E Walsh et ux to James O Gerry et ux Lots 3 4 5 blk E Moores Home Place No. 2 tr 436.

Justus Birtcher et ux to Miriam Birtcher lots1 7 18 19 blk 11 tr 615.

February 27, 1933

Mrs Adelaide Safley to W E Hammond et ux lot 19 blk 11 tr 352.

Title Ins and Tr So to Magnolia Scoville Lot 18 blk 8 tr 857.

Victor Earl Wilkens et ux to Orange Bldg & L Assn lot 13 blk 5 Nutwood Place.

C L Croyle et ux to William C Sievert et ux lot 10 blk 4 tr 517.

Harvey Cooper etux to Alice J Evans et al pt lot 12 tr 199.

C S Russell to J V Lewis et ux pt lots 23 and 24 all in blk 1 McDermonts add.

Delpha Allen Redfern to Gibson R Redfern all rt! of (1) in lots 1 to 8 inc and 19 in tr 100.

Gideon R Redern et al to Ervin R Redfern lots 5 and 6 tr 100.

Gideon R Redfern et al to Charles R Redfern lot 19 tr 100.

Frances C Walker et al to Nina Walker ctn land in SA being lot 40 of Fairlawn Park Tr.

Flornce Trayssac to Truman E Darling et ux lot 242 tr 713.

Stanza J Penn to Clay Minnix pt lot 9 blk 3 Poly Villa tr.

Retta M Catherman to Ray E Catherman et ux pt lots 16 and 17 blk 2 Hillyards add to SA.

Earl Lent et ux to O R Yost et ux pt lot 34tr722.

Laguna Hgts Land Co to Bessie Jewell pt . 40 btlk 5 tr 989.

P A Robinson to Chas A Robinson pt lot 3 blk MNieves Lopez de Peralta Tr.

Malcolm S Richards et ux to Helen S Richards lots 1 2 3 blk 3 WZ Cooks add to SA.

Helen S Richards to James F B Richards et al int in lots 1 2 3 blk 3 W C Cooks add to SA.

Addie Frink to William Sill Frink Lot 5 blk B tr 594.

George M Rice et ux to J M Sharp et ux cov lot 15 Mortensons add.

Mabel E Read et al to R Van Drimlen jr lot 20 pt 21 J D Taylor tr.

R Van Drimlen Jr to M E Read pt lots 20 and 21 of J D Taylor tr.

R Van Drimlen jr to Mabel E Read pt lots 20 and 21 of J D Taylor tr.

Charles C Ross et ux to Franklin Leroy Ross et ux lot 5 blk 2 tr 87.

Bertha Belt to C H Kerr et al lot 130 tr 725.

Frances Eleanor Callister et al to Edwin J Jones et ux lot 9 blk 16 Laguna Cliffs No 2.

Ernest D Webb et ux to Frank Suttora lots 1 2 3 blk 222 sec A Newport Beach.

THE NEBBS—Gossip

By SOL HESS

DANCE PLANNED BY BUENA PARK CLUB

BUENA PARK, March 6.—Plans for a Saint Patrick's day dance were made by members of the Junior auxiliary at their regular meeting. Miss Della Meyers and Miss Marie Brenner will be in charge of the punch to be served. The Misses Margaret Battele, Emily Binder, Edith and Bertha Page will be in charge of floor. The Misses Polly Upshaw and Ruth Gunby will take charge of decorations.

Marie Brenner gave the treasurer's report in the absence of Edith Page. Miss Della Meyers will serve as hostess at the next regular meeting in April while the program will be in charge of Misses Carol and Margaret Battelle. A membership contest is to be held, with the closing date the last meeting in April. Sides were chosen and Miss Polly Upshaw heads one side with Ruth Gunby, Margaret Cole, Carol Battelle, Marie Brenner, Virginia Knott, Lois Couts, Iva Thornton, Edith Page and Mrs. Edward Thurman. Margaret Battelle, captain of the opposing team, has chosen to assist her, Emily Binder, Margaret Boyd, Mildred Hull, Virginia Wygle, Bertha Page, Della Meyers, Molly Wolford and Mrs. Ralph Cummins.

Villa Park

VILLA PARK, March 6.—Mr. and Mrs. C. E. Squires entertained Miss Lowry and Wesley P. Ford, of Los Angeles, as dinner guests, Sunday.

Mr. and Mrs. S. M. Bathgate, of San Juan Capistrano, were guests of Mrs. V. K. Bathgate Tuesday.

Miss Minnie Terrell and Mrs. Mayfield, of Santa Ana, were callers at the homes of Mrs. V. K. Bathgate and Mrs. C. E. Squires, Wednesday.

Miss Frances Gribble is visiting her parents, who live near Bakersfield, for a few days.

Mrs. W. LeRoy Bell and son, Richard, have been spending a few days at San Dimas, where they were guests of Mrs. Bell's parents, Mr. and Mrs. F. W. Gilbert.

Miss Frieda Button is very ill with influenza at her home at the Country club.

Legal Notice

In Equity No. S-115-J
NOTICE OF SALE OF REAL PROPERTY AT PUBLIC AUCTION

In the United States District Court, Southern District of California, Central Division.
The Thompson Corporation, a corporation, Complainant.
vs.
United States Building and Loan Association of Los Angeles, a corporation, Respondent.

NOTICE IS HEREBY GIVEN that the undersigned, as Receiver in Equity of the property and assets of United States Building and Loan Association of Los Angeles, a corporation, within the Southern District of California, and pursuant to an order of the United States District Court, Southern District of California, Central Division, made on the 8th day of February, 1933, in the above entitled cause, will offer for sale at public auction to be held at the premises on the 16th day of March, 1933, at the hour of 10:00 o'clock A. M. on said day, all of

Legal Notice

that certain real property, being the property of the said United States Building and Loan Association of Los Angeles, lying and situate in the County of Orange, State of California, and more particularly described as follows, to-wit:

Lot 57, of Tract 768, Dana Point, as per map thereof recorded in Book 22, at Page 38 of Miscellaneous Map Records, in the Office of the County Recorder of Orange County.

NOTICE IS HEREBY FURTHER GIVEN that an offer has been received from Myra Applin to purchase the aforementioned property at and for the price of Two Thousand Eight Hundred Thirty-five Dollars ($2,835.00) cash, lawful money of the United States of America, and that in the event no bid for cash or on terms in a greater sum be made the undersigned proposes to accept the aforementioned offer and consummate said sale.

Any sale of said property shall be subject to the approval of and confirmation of the United States District Court, Southern District of California, Central Division.

Dated at Los Angeles, California, this 11th day of February, 1933.

W. H. COMSTOCK,
Receiver of United States Building and Loan Association of Los Angeles, Los Angeles, California.
WILLIAMSON & MUSICK,
Attorneys at Law,
1175 Subway Terminal Building, Los Angeles.

REPORT OF DEPOSITS UNCLAIMED for More Than TEN Years Amounting to $10.00 or Over, as of January 1, 1933.

In the Farmers & Merchants Savings Bank, located at Santa Ana, California. Bank No. 651.

Ashbaugh, Mrs. R. A., Garfield St., Santa Ana. Alive $31.15
George, Eliza J, 1045 W. Walnut, Santa Ana. Dead $19.58
Luster, L. M., address unknown, Alive $78.84
Moody, Catherine G., Buena Park, Calif. Alive $155.33
White, Mrs. Fred L., 1415 No. Main St., Santa Ana. Alive..$30.78
Total $315.68

State of California, County of Orange—ss.

I, E. B. Sprague, the undersigned Vice President of the Farmers & Merchants Savings Bank of Santa Ana, located at Santa Ana, California, do solemnly swear that the above is a full, complete and truthful statement as of January 1, 1933, showing the names of depositors of said bank known to be dead, or who have not made further deposits, or withdrawn any money during the preceding ten years.

E. B. SPRAGUE,
Vice President-Managing Officer.
(Seal)

Subscribed and sworn to this 20th day of February, 1933, before the undersigned, a Notary Public in and for said County of Orange.

A. DEAN COLLVER,
Notary Public in and for the County of Orange, State of California.

NOTICE TO CLASSIFIED ADVERTISERS

Copy for the classified columns should be in the office by 11 o'clock a. m. to appear in the paper the same day. Notice to discontinue advertisements must be received by 10 o'clock a. m.

Classified advertisements per counted line. One insertion, 10c; three insertions, 22c; per week, 40c; by the month, $1.20 per line. Minimum charge, 35c. Count five words per line. Advertisements taken by phone. Phone 87 or 88.

The Register will not be responsible for more than one incorrect insertion of any advertisement ordered for more than one time.

Announcement

4 Notices, Special

I WISH to advise the public that I have purchased the interest of A. H. Jamieson in the Valencia Truck Co. Having done so I will continue to do business under that name. I also assume all liabilities of the company.
G. M. HUNTON, Prop. & Mgr.

4a Travel Information

ADULT and two half fare tickets from L. A. to Great Falls, Mont. Limit March 7. N, Box 206, Register.

DRIVING to Kansas City and St. Joseph, March 15. Take 3, share expenses. Ref. exchanged. 420 So. Parton. Phone 4284-J.

5 Personals

REV. M. McMILLAN, I. S. V. Spiritual reader, has moved from 216 So. Broadway to 407 W. First St.

6 Strayed, Lost, Found

WILL party taking purse from La Vanite Beauty Parlor please return to 711 Eastwood. No questions asked.

STRAYED—Saturday, brown horse. Reward. Phone 2630-W.

LOST—Pair lady's glasses in case, on afternoon of March 1st. Reward. Phone 3468-J.

LOST—Scottish terrier dog, answers to name "Peter." Reward. 2004 Greenleaf St. Phone 2863-M.

Automotive

7 Autos

CASH LOANED on your automobile. Just drive car up to office for inspection and in few minutes get your money. For "sudden service" see
WM. E. OTIS, JR.,
SANTA ANA FINANCE CO.
Fifth and Birch.
Automobile insurance Written.
Cash advanced to repair your auto at any garage. Small monthly paym'ts.

SPOT CASH paid for cars. Garden Grove Auto Parts Yard.

CYLINDER reboring, flywheel starter gears. Mitchell Machine Shop, 406 French St., Santa Ana.

Speedometer repairs, parts
Motor Reconditioning.
J. Arthur Whitney
211 SPURGEAON ST.

FOR SALE—Late 1931 Chev. cab. pickup. Low mileage. A-1 condition. See at Triangle Service, 6th and Sycamore.

WILLYS-KNIGHT Six Sedan, 17,000 mi. coupe. 415 So. Broadway.

8 Auto Accessories, Parts

GOOD used tires, trade ins, tubes 50c to $1.00; tires $1.00 to $6.00. Bevis Tire Shop, opposite Motor Transit, 224 E. 3rd. Phone 495.

New and Used Parts
FOR ALL CARS
Used tires, tubes and batteries. Glass installed while "U" wait.
Reliable Auto Wrecking
Save at 915 E. First St., Santa Ana

11a Trucks, Tractors

FOR SALE—John Deere tractor in good working shape. W. R. McClintock. Phone 8702-J-2, Greenville.

TRACTOR TRAILER, 6x10, 35x5 pneumatics, A-1 condition. $75. Rt. 2, Box 215-A, Anaheim. Ph. 28321.

REO TRUCKS—'27 2-ton, $150. '27 3-ton, $200. '28 3-ton $300. T. K. Gowen, Fullerton. Ph. 1250.

12 Wanted Auto Vehicles

LATE USED CARS WANTED
Spot Cash—Highest Prices
AL O'CONNER, 113 No. Sycamore.

Employment

13 Help Wanted—Female

WANT—Housekeeper. Must like children. Apply 2304 No. Broadway.

TOONERVILLE FOLKS 3—6

13 Help Wanted—Female (Continued)

IN answering advertisements containing a Register box address, be sure to always include the LETTER of the alphabet which appears preceding the box number. This will insure prompt delivery. Example: "Box A-199, Register."

WOMEN HELP—20 years experience in supplying domestic help. Phone 124. Miss Musselman in charge.

GIRLS learn beauty culture. Special terms. Superior School of Beauty.

SALESLADIES FOR WOMEN'S SILK HOSIERY. SPLENDID OPPORTUNITY. PREVIOUS EXPERIENCE UNNECESSARY. T. BOX 285, REGISTER.

WANTED—Lady to help with housework for family of two, $10 a mo., board and room. 1057 West 2nd.

WANTED—Salesladies. Apply 1 p. m. daily. 122 West Third.

WANT girl to work for room, board and small wages. Ph. 3923 after 5 p. m.

14 Help Wanted—Male

LOCAL man with car for steady work. See Mr. Brown at 116 West Third St., 9 to 11 a. m.

IN answering advertisements containing a Register box address, be sure to always include the LETTER of the alphabet which appears preceding the box number. This will insure prompt delivery. Example: "Box A-199 Register."

WANT—5 men with cars. Be your own boss. Good job, good pay. Will call and show you. G, Box 271, Register.

200 Uncalled for Suits
And top coats for sale, low as $5.00, fit free. Pants $1.00. Sun Cleaners, 8 Locust, at Ocean Blvd., Long Beach. 7:30 p. m. daily. Sat. 10 p. m.

DEMONSTRATORS, also county manager. Brand new gas saving device for stoves. Good pay. Write Economy Mfg. Co., 1264 W. 31st, Los Angeles.

17 Situations Wanted (Employment Wanted) (Female)

HOUSEK'P'R. for rm. and board for mother, daughter. 825 N. Van Ness

PARK nursing home aged, invalids, chronics, convalescents. Ph. 1214-J.

QUICK SERVICE LAUNDRY—Will wash, dry, iron flat work, 20 lbs. $1.00. Phone 3096. 509 Pacific.

ANYONE wishing to employ any help, if for only one hour or any period of time, please call 5610, Unemployed Ass'n. of Santa Ana, 917 No. Main St. Reliable help for any kind of work.

HIGH SCHOOL girl wants work for room and board and small wages. Phone 2679-W.

18 Situations Wanted (Employment Wanted) (Male)

Jack Taylor, carpenter, cabinet work. Furn. repair. 342 W. 18th. 1867-M.

FOR power lawn renovating, call H. D. Eby, 1336 Cypress. Ph. 2899-J.

WANTED—Lots to plow. Call 339-M. 1516 West First St.

Financial

19 Business Opportunities

HOTEL FOR SALE, cheap, close in. Rent $30. Phone 5361.

WANTED—Partner — Bookkeeper, typist. Small cash investment. W, Box 217, Register.

20 Money To Loan

Auto Loans
Interstate Finance Co.
307 No. Main. Phone 2347.
Quick loans on real estate, automobiles, chattel mortgages or notes. We buy mortgages, trust deeds, notes and automobile contracts. Contracts refinanced. Action without red tape.

Auto Loans
Refinancing, complete automobile insurance.
John S. McCarty
212 West Fifth, S. A. Phone 5727.

Auto Loans
Contracts Refinanced
HARRY D. RILEY
714 No. Los Angeles St., Anaheim.
Phone 4589.

Auto Loans
Low interest rates—low monthly payments—Refinance your car here. Mortgages, Trust Deeds and Contracts of Sale bought—Money available at once.
Money to loan on your home or ranch—amortized plan or straight loan.
Federal Finance Co., Inc.
429 No. Sycamore, Santa Ana, Calif.
Phone 2339.

IN answering advertisements containing a Register box address, be sure to always include the LETTER of the alphabet which appears preceding the box number. This will insure prompt delivery. Example: "Box A-199, Register."

Stop Worrying
About Money Matters!
You can secure a loan quickly through the facilities offered by our service—and on Easy Monthly Repayment Terms, too!
We have helped lots of other families solve their money problems. Let us help you! Come in today—or just 'phone—for full information.
Popular Finance Service
Room 210 W. H. Spurgeon Bldg.
204 West Fourth St. Phone 5422.
SANTA ANA.

AUTO LOANS REFINANCING
$6.50 Per $100.00
For one year interest
GEO. C. JOHNSON
F. E. Wight, Mgr. Finance Dept.
100 So. Main St. Phone 906.

THIS FOR A SMALL FARM

Five rooms in front, 3 in rear, two separate houses complete, a place to live and an income. There is but $2100 against this property, payable in monthly installments. For it they want a small acreage vacant or otherwise with some kind of house, liveable at least. Will you submit? 6269.

Ray Goodcell, Realtor
601 N. Main Loans-Insurance Phone 1333, Santa Ana

20 Money To Loan (Continued)

6% AND 7% STRAIGHT LOANS—Dwellings, apartments, orange groves and ranches. HARRY G. WETHERELL, 412 Bush. Ph. 2444.

21 Mortgages, Trust Deeds

9 SHARES Commercial Bank stock, $200. Ph. 8727-R-4. Mrs. Dean.

22 Wanted To Borrow

WANTED—Private loan, $3500, 7%, 3 years. Good security. M, Box 237, Register.

WANTED—$12,000 from private party for 3 years, 7% int. on one of the finest pieces of business property in Santa Ana. Paying 6% int. net on $30,000, leased for 7 years to one of the largest manufacturers in U. S. Dealing direct to owner. Write P, Box 295, Register.

WANTED—$1500 private money, best security. Add. P, Box 294, Register.

Instruction

24 Music, Dancing, Drama

Russell Thompson's Hawaiian Studio. Guitars for sale. 1115 West 8th.

Livestock and Poultry

26 Dogs, Cats, Pets

TOY FOX at stud, 1705 West Washington Ave. Save this ad.

FOR SALE—Canaries, Roller, Warblers, cinnamon. 1107 W. Highland.

27 Horses, Cattle, Goats

WANTED old horses & mules. Highest prices paid. Ph. Orange 945-M.

Hauling dead stock. Phone 8703-R-4.

HIGHEST prices paid for cows, veal calves, fat hogs. Ph. S. A. 539.

WANT to buy old horses and mules. Will pay $6 and up. Dead stock hauled. Phone Santa Ana 539.

FOR SALE—Fresh milk cow. First house west of Sunkist Packing house on Lincoln Blvd., Anaheim.

28 Poultry and Supplies

FOR SALE OR TRADE—New Zealand White does, bred and with litters. 202 Monta Vista, Costa Mesa.

S. C. W. L. day old chicks, Wycoff strain, $8 per hundred. Leghorn hens, 17c lb. dressed. N. L. Edson, 130 So. Pacific, Tustin.

VERY best chix, prices, 706 Buaro.

R. I. hatching eggs. 714 So. Birch.

BABY Chicks, farm bureau accredited, B. W. D. tested stock. Childers, 618 No. Baker St. Phone 4890.

RABBIT SKINS wanted. Any amount. Highest prices paid. 401½ E. 4th.

COCKERELS 3 wks. old, 5c ea. 5 wks. old, 8c. C. F. Forbach, Wright & Crosby, Garden Grove.

R. I. hatching eggs. 949 Highland.

WHITE Leghorn cockerels, 10c; Red, Rock and Leghorn fryers. Childers' Hatchery, 618 No. Baker.

FOR SALE—Young hens, 50c and 60c, dressed free. Broilers, $1.50 doz. Fryers, 18c lb. Brown Bros., 1007 No. Batavia, Orange.

CUNNINGHAM Custom Hatchery, 4 miles west on First St.

TWO bred does and young rabbits. 1705 West Washington Ave.

R. I. HATCHING eggs, 75c for 15. 710 Orange Ave.

DUCKS, 20c. Red fryers, 23c. Ph. 4136.

BROODERS, used and new. Childers' Hatchery, 618 No. Baker St.

600 W. L. pullets 2 mo. old. Andersen's, 2nd place W. 17th St. bridge.

White Leghorn Cockerels
One or 1000, 7c each. Fat hens, W. L., 17c lb. 1515 East First St.

Baby Chicks
Hanson-Wykoff-England Leghorns. $8.00 PER 100. $75.00 PER 1000.
White Minorca-Leghorn cross, the new wonder chick
$10 PER 100.
Finest quality blood tested Reds and Barred Rocks
$8.50 PER 100.
Visit our ranch, see the chicks. Various ages and breeds on hand.
PEERLESS HATCHERY
Norco, Calif. Phone Corona 438-R.

29 Want Stock, Poultry

Wanted Poultry
Turkeys, ducks, geese, rabbits. Will pay best prices. Bernstein Bros. 1613 West Sixth. Phone 1303.

CASH FOR POULTRY—Will call. Phone Zenith 6103. Taylor & King.

Swaps

30 Swaps

TRADE new rowing exerciser for bicycle. Girl's preferred. 1412 No. Garnsey.

WILL take R. I. R. baby chicks for euc. wood or battery radio. Ph. 8726-J-4.

Merchandise

32 Building Material

WEST 5TH ST. WRECKING CO. Lumber and Building material. The economical place to trade 2018 W. 5.

MAKE your GARDEN your OWN. Materials complete for a 4 ft. picket fence for $9.24 per 100 linear feet or 4 ft. lath fence $5.25 per 100 linear ft. See sample fences at our yard. Liggett Lumber Co. Phone 1922.

VERY CHEAP—DOORS, WINDOWS, 2x4s, 2x6s; SHEATHING, SIDING, 1x4 FLOORING, 4 AND 6 IN. CEILING. 300 MAIN ST., BALBOA, OR 520 W. SECOND ST.

34 Feeds, Fertilizer

FOR SALE—Baled bean straw, $7 per ton. W. R. McClintock, Greenville. Phone 8702-J-2.

FOR SALE—Wheat: Field run or recleaned. Barley: Field run, recleaned or rolled. First class barley hay. Phone or write The Irvine Company, Tustin, Calif. Phone Santa Ana 4800.

DAIRY FERTILIZER—Ph. 2577-J.

FOR SALE—Rabbit and dairy alfalfa, barley hay, oat hay, barley straw. Large supply dairy and chicken feeds. S. J. Hales Feed Store, 2415 West Fifth St., S. A. Phone 4148.

BEAN straw, dry, clean, $7 per ton. Leland Plavan, Ph. Santa Ana 352R

FOR SALE—3 disc Oliver orchard plow. Phone Anaheim 4550.

35 Fruit, Nuts, Vegetables

WANTED—Walnut meats. Bee-Hive, Grand Central Market.

WANTED—Walnut meats, 318 East Third St. Fred L. Mitchell.

36 Household Goods

Used Oil Stove (2 burner) $4.75
Used Mattress 3-3 ....$1.75
Electric Range (good) $25.00
WAREHOUSE USED FURNITURE
"We Make Trades," 609 W. 4th.

See Us
We can furnish a room or a house full and save you money on quality furniture.
Our stock is complete and contains many fine pieces of good used furniture.
It pays to furnish with used furniture; let us show you how. Our stock is the largest and most complete in Orange county.
DuBois Furniture Co.
302 No. Sycamore. Phone 699.
Located in Old Post Office Bldg.

M. & M. New & Used Store
We Buy and Sell New and Used Household Goods, Tools, Etc.
Phone 2217. 420 No. Sycamore St.

FOR SALE—Household furniture and store fixtures. 1030 W. Chestnut.

FOR SALE—2 piece mohair overstuffed, Majestic radio, twin bed complete. 1119 Bush.

38 Miscellaneous

WILL BUY— Nearly new camping outfit. Need tent approximately 10x12. Two double, folding beds with folding mattresses. Stove, new style, Coleman camp light. Will pay cash if in good condition and price is right. V, Box 297, Register.

TWO new sash windows 2-6x4-0. A lot of used carpets. 520 W. 2nd.

HAND forged or wrought iron, copper or brass fixtures, trays, coffee tables, etc., made to order. Mosaic work to your own design. Tell me what you want and I'll make it. Phone 1756-R.

STOP that roof leak. Small jobs a specialty. Reasonable. Phone 436.

Cut Rate Paints, Wallpaper
From factory to you. S. A. Paint and Wallpaper Co., 901 W. Fourth.

BIG stock of plumbing fixtures and fittings; also floor covering on sale; also good paints at $1.05 a gallon. Pacific Coast Plumbing & Salvage, 1908-14 West Fifth St.

FOR SALE—Gum wood, 12 in., 16 in., 24 in. lengths. Dry $12, green $10. Delivered. Ph. Orange 378-W.

A. R. JOHNSON, at 304 Bush St., buys, sells and exchanges magazines, books, furniture and tools.

ROAD digger, home lighting plant, garden tractor, disc harrows, spring tooth harrows, rotary scraper, trailers, etc. See us for used farm machinery. TUSTIN MFG. CO., TUSTIN.

USED CLOTHING, jewelry, musical instruments; sporting goods, trunks, suitcases, traveling bags, kodaks, bought, sold, exchg 401½ E. 4th.

39 Musical Instruments

PIANO TUNING—Ph. 266 or 3842-W. Pianos for rent, $2 per mo. up.

PIANOS—See us for real cash bargains. Uprights $18, $25, $37, $48. Baby Grands $195. Danz, Anaheim.

40 Nursery Stock, Plants

TOMATO and pepper plants. Jarrett, 1609 Louise St. Phone 4183-W.

ORANGE TREES, A-1 yearling buds, on sweet root, cheap, now ready. 2114 West Chapman, Orange.

20,000 citrus trees, 50c. Ph. 446-R.

FOR SALE—Earliana tomato plants for acreage. Call 4747-J. A. B. Chandler, 406 East Walnut.

No. 1 yam seed, 2c. Shiner's Ranch, Newhope road, south of W. 17th.

4000 VALENCIA yearlings, selected buds. Bargain for cash. May consider trade. Phone 4477-M.

TOMATO plants for acreage. Stearns, R. D. 4, Box 265, Santa Ana, Ph. 8711-R-2.

CHOICE Flower Plants, 10c, 15c and 20c per doz. 1148 So. Flower.

YELLOW Canaries, Gerbera plants, cheap. Cor. Redhill-Mitchell, Tustin

41 Radio Equipment

RENT A GOOD RADIO
75c to $1.25 a week. Rent may apply on purchase.
221 W. 4th. TURNER'S, Ph. 1172.

RADIO TUBE PRICES SLASHED
R-C-A Radiotrons, Philco, Arcturus. Trade in Sale. Bring your old tubes.
TUBES TESTED FREE.
No. 226.....51c. No. 485 Spartan $1.19
No. 227.....63c. No. UX199 ....99c
No. 280.....63c. No. 245 ....69c
All other types at about ½ price.
221 W. 4th. TURNER'S, Ph. 1172.

Rooms For Rent

44 Apartments, Flats

FURN. APT., close in. Cont'. hot water. Garage. $14. 910 West 2nd.

53 Houses—Town (Continued)

FURN. 3 rm. apt. Gas and lights paid. $12. 1048 West Pine.

Grand Central Apartments
116 No. Sycamore. Phone 2707.
Newly decorated, overstuffed furniture. Singles, doubles and bachelors. Light, gas, water and phone service included.

WELL furn. 5 rm. apt. Close in. 202 East 9th. Phone 2910-W.

4 ROOM furn. flat, 2 bedrooms, garage. Adults. No pets. 420 So. Parton.

FOR RENT—Bargain. Large furnished room, kitchenette and bath, upstairs. $8. Platt & Platt, Flagg Bldg., 114½ No. Broadway.

Court Apartments
Nicely furnished. Gas and lights pd. Rents reduced. 518 Spurgeon.

NICELY furn. double apt. Garage. Adults. 520 So. Main.

FURN. APTS. $10 to $22 mo. Gas and lights paid. Gar. 925 French.

$12.50—Furn. apt. Everything paid. Adults. 931 Spurgeon St.

JONES' Apt. and Duplex. Clean. Garage. Eastwood Ave. Ph. 3135-J.

FURN. APT.—429 South Birch.

FOURTH and Bristol—Newly decorated, completely furnished, including lights, gas, water, electric washer, garage, all inc., $18 and $20. Tel. 3562.

FOR RENT—Furn. front apt., beautiful sunny. Clean. Yard, garage. $20.00. 616 So. Van Ness.

FURN. apt. Overstuffed. Cont. hot water. Adults. 316 East Pine.

WELL furn. room and kitchenette. $8.50. Inquire 813 West Fifth.

SUNNY 3-rm. furn. apt.; bedroom. Adults. $16. 415 West First.

FURN. dbl. $20. Gas pd. 605 E. Wash.

NICELY furnished duplex-apt. Sleeping porch. Gar. $13.50. Ph. 3620.

FURN. APT.—Piano. 519 Bush St.

NICE rms. & apts. Everything furn. Cheap. 312½ W. 4th. Ph. 385-J.

3 RM. apt. Nicely furn. Adults only. 1120½ Spurgeon.

FURN. APTS., lights, gas paid. $10. 911 East 6th.

APTS. FOR RENT—$12, $14 mo. Everything paid. Hotel Holgate, 408 Spurgeon.

APTS., furn. or unfurn. Neat, clean. See them. Key, 102 So. Broadway.

18 Rooms With Board

BOARD & room. $6.50. 923 Minter.

WANT boarders in private home. Reasonable. 709 W. 1st. Sadie Finger

19 Rooms Without Board

FRONT room for rent. 310 West 2nd.

BACHELOR'S ROOM, bath, $2 wk. 642 No. Parton.

ROOMS, $1.50 week up. Also housekeeping rooms. 820 E. 4th.

YOUNG MEN—Pleasant rooms with full club privileges, $2.50 a week and up, at the Y. M. C. A.

NICE sunny room, cont. hot watre. Close to Post Office. 702 Bush.

ROOMS—25c and 35c a day. Hot water. 604 East Fourth.

OFFICE rooms for rent above Commercial National bank. Reasonable. Phone 545.

Real Estate For Rent

53 Houses—Town

FOR RENT at very low price, wonderful 6 rm. furnished, piano, electric refrigeration, fireplace, fruit, flowers. Phone 3568.

517-519 SO. PARTON ST.—4 room duplex. First class. $15. Ph. 2528, owner.

DUPLEX. Rent reduced. Ph. 1716.

Penn Van & Stge. Ph. 187

5 ROOM HOUSE—PHONE 423-W.

FOR RENT—2 furn. houses; also 1 unfurnished house, rents greatly reduced to steady renters. 2068 Oak St.

GOOD CHEAP RENTALS
W. T. MITCHELL, 520 W. 2ND.

RENTALS. Big list. Ph. 5030. See Hawks-Van Drimlen, 304½ N. Main.

MOVING furniture, $1.00 hour. Standring Transfer. Phone 3880.

$13—5 rms., ½ acre, hardwood floors, chicken equipment. 621 W. 8th.

MOVING VANS and warehouse. Lowest rate. Phone 4300. Haskills, 1027 So. Main.

UNFURN. 6 rms. 1338 So. Garnsey.

FOR RENT—5 rm. furn. home, fruit, flowers, garden. 722 So. Flower.

SMALL furn. house. 334 West 18th.

NICELY furn. small bungalow. Apply 508½ West First.

UNFURN. 5 rms. 1219 So. Ross.

Moving?
CALL A YELLOW VAN.
WRIGHT TRANSFER CO.
301 Spurgeon St. Phone 156-W.

FOR RENT—4 rm. furn. house. Garage. 1118 West Fourth.

FURN. cottage. $12. 923 Minter.

UNFURN. HOUSE. PHONE 544-M.

RENT, cheap, clean five room house, part hardwood floors. 1021 W. 3rd.

ATTRAC. furn. duplex. 1718 N. Ross.

$11. FURN. house, ½ block from school, ½ block from bus. 811 West Bishop.

FOR RENT—Small furn. houses. 926 West Pine.

FOR RENT—6 room furn. house. Phone 5323.

DUPLEX, unfurn.; clean, modern, 4 rooms; gar.; $15. 1026 N. Parton.

$20—Nicely furn. 4 rms., close in. 621 W. Eighth St.

6 RMS. and large sleeping porch. 729 S. Sycamore, close to schools.

$10—Furnished 3 rooms, kitchenette, dining room. 507 East Pine.

SIX ROOMS furnished, double garage, real fireplace, furnace heat. A real home. Call 1414 Spurgeon.

53 Houses—Town (Continued)

HOUSE furn. or unfurn., large front room, 3 bedrooms, bath, kitchen, breakfast nook, glassed in front porch, laundry trays, garage, large lot, chicken yard. Apply on premises, 640 No. Van Ness.

6 RM. house, unfurn. Very desirable, 929 Spurgeon. Phone 731-W.

3 RM. mod. house, furn. and sleeping porch. Garage. 922 So. Birch.

FURN. attractive 5 rm. house, 2 bedrms., bkfst. nk., porches, garage. Rent much reduced. Phone 4198-W.

MODERN—4 rm. stucco duplex, unfurn. So. E. $20. Built in refrigerator. Phone 2843-W or 2287.

ATTRACTIVE 5 rm. furn. bungalow. Inq. 331 Normandy.

MOD. 5 rm. house, unfurn. 1505 W. 10th St. Phone 722-J. Inq. 920 So. Flowers.

4 room house $10.00
5 room, oak floors, tile sink..$16.00
6 rm. house, well located $12.50
7 room, good house $25.00
3 room furnished duplex $15.00
W. T. Mitchell, 520 West 2nd St.

5 ROOM house, furnished, garage. $18. 1048 West Fifth St.

FOR RENT—Furn. 5 room house, 1120 West Fifth.

Real Estate For Sale

59 Country Property

50 ACRE farm, good soil, fine for walnuts, plenty water, nice location, and only $70 an acre. SHEPPARD, 314 W. 3rd, Ph. 3390.

SMALL farms, Orange Co., low price. Exchange. C. B. Hill, 302 Bush St.

IN answering advertisements containing a Register box address, be sure to always include the LETTER of the alphabet which appears preceding the box number. This will insure prompt delivery. Example: "Box A-199, Register."

59b Groves, Orchards

NOTICE TO BARGAIN HUNTERS
8 acre full bearing oranges and 2 acres walnuts. S. A. V. I. water, 5 room house, chicken equipment. 2500 boxes of oranges. Must be sold soon. No. 8-M.
JESS GUBI
105 West Third. Phone 3686.

60 City Houses, Lots

$875 TOTAL PRICE
3 rooms and garage on rear of 50x135 lot, concrete paved street, one block off Main St. Landscaped, fish pond, bird aviary, etc. Courtesy to brokers. 217 Berkeley Ave.

LAGUNA or Santa Ana lots $300, $5 down, $5 month. Phone 544-M.

Small Home
Fine north side location, orange trees, lot 50x172. Clear lot as down payment and easy terms. Low price.
Hawks-Van Drimlen
304½ No. Main. Realtors. Ph. 5030.

MORTGAGE Guarantee Co. foreclosed properties at sacrifice. Beverly Hills, Hollywood, Santa Ana. Will trade or sell for cash. Harry G. Wetherell, 412 Bush. Ph. 2444.

IN answering advertisements containing a Register box address, be sure to always include the LETTER of the alphabet which appears preceding the box number. This will insure prompt delivery. Example: "Box A-199, Register."

FOR SALE—$1200 equity in nice 5 room home or will take late model car in trade. 551 So. Resh St., Anaheim.

Sacrifice
¼ acre west of Santa Ana. $250. Gas, water, electricity. G, Box 233, Register.

Real Estate For Exchange

65 Country Property

IN answering advertisements containing a Register box address, be sure to always include the LETTER of the alphabet which appears preceding the box number. This will insure prompt delivery. Example: "Box A-199, Register."

160 ACRES in Ohio for home here; clear for clear. Owners, 1102 No. Sycamore. Phone 3299-M.

65b Groves, Orchards

2½ ACRE orange grove with 2½ shares water stock, four year old trees. Will take light truck in trade. 1731 American, Long Beach. Phone 661-588.

66 City Houses, Lots

EQUITY in 5 rm. house for what have you? Bank mtg. $2500, 7%. Fields, Jeweler, 224 No. Broadway.

SIX clear lots, Sycamore street, near Wilshire. Exchange for L. A. 560 Paramount Bldg., Los Angeles.

WANTED—Truck in exchange for $400 equity in Cambria Pines property, less than $100 balance. 830 South Flower.

NEW, modern 7 room home, 2 baths, water softener, etc. Will exchange for small ranch near Santa Ana, or S. A. property. Inq. owner, 1443 Louise St.

Real Estate Wanted

60a City Houses, Lots

NEED listings $3000 to $5000 in N. W. dist. Must be modern. Customers waiting; 'Ask Mr. Godber," Ray Goodcell, 601 No. Main.

Directory

For Professional and Specialized Service

Awnings

Santa Ana
Tent and Awning Co. Ltd.
1626 So. Main St. Phone 207

Corsetiere

Spirella Corsetiere—Miss Janice De Haan. 638 No. Parton St. Ph. 1537

Insurance

Let Holmes protect your homes. E. D. Holmes at 429 No. Sycamore. Phone 816.

Keys and Locks

Keys made while you wait. Henry's Cycle Co., 427 West Fourth St.

Massages

Scientific message. For lyadies. 14 yrs. in Hollywood and Beverly Hills. Eleanor Clifford Gill, 460 Anita St., Laguna Beach. Telephone 67.

Plumbing

Santa Ana Plumbing
902 West Fourth St. Phone 1020.
Complete, efficient repair and water heater service. Prices right. Duro water softeners. Emergency phones 2464 and 4019-W.

Painting and Paperhanging

Paperhanging. C. Freund. Estimates. Sample books. 508 Olive. Phone 1067-J.

Rug Cleaning

Carpets cleaned, repaired; also waxing and polishing floors. Get list satisfied customers. Ludlem Carpet Works, 1622 S. Main. Ph. 2806-W.

Transfer

Phil's Transfer
Low rates anywhere. Phone 768.

Typewriters and Supplies

All makes sold, rented and repaired; small monthly payments if desired. R. A. Tiernan Typewriter Co., 401 West Fourth St. Phone 743.

Upholstering

Done by experts. J. A. Gajeski Co., 1015 W. 6th St. Phone 136.

Wanted—Junk

We buy cars and all kinds of junk. Auto parts for sale. 905 East 2nd. Phone 1045.

Washing Machines

Parts and repair service on all makes including Washer Wilson machines. New and used bargains. 1300 No. Main. Phone 2302.

Published every evening (except Sunday) by the Register Publishing Company Ltd., 220 N. Sycamore, Santa Ana, California. J. F. Burke, Publisher-Editor; Mary Burke King, Associate Editor; Loyal Kletzein King, Business Manager. TELEPHONES: Advertising, 87; Subscription, 89; News, 29.

Member United Press Association (leased wire) and Audit Bureau of Circulation.

People's Paper for All Orange County
Santa Ana Daily Evening Register

SUBSCRIPTION RATES—By carrier, $7.00 per year; $3.75 for 6 months; 65c per month. By mail, payable in advance, in Orange county; $7.00 per year; $3.75 for 6 months; 65c per month; outside of Orange county: $10.00 per year; $5.25 for 6 months; 90c per month; single copies, 3c. Entered in Santa Ana post office as second class matter. Established November, 1905. "Evening Blade" merged March, 1918; "Daily News" merged October, 1923; "Times" merged November, 1930.

Fellowship Of Prayer

Daily Lenten Devotion

Prepared by
The Rev. Gaius Glenn Atkins, D. D.
Sponsored by
The Federal Council of the Churches of Christ in America
Copyright 1933

MONDAY, March 6—(Read Psalm 3:1-6; 5:11-12)

The Conquest of Fear

Courage does not shut its eyes to danger nor underestimate the adversaries. It may say with the Psalmist. "How many foes have I?" but it never magnifies its foes or imagines them where they are not. They are likely to turn out shadows after all. Courage rests, at last, in the power of God. It knows that He will furnish strength enough for the journey, will enlarge our own resource for the contingency. An inner, untroubled quietness which sleeps at night unafraid and goes out every morning sure that the day can be lived through bravely, is the privilege of all God's children. Those that trust in Him are compassed as with a shield.

Prayer: Grant us, O God Who art our shield and sure defence, the grace of courage. Open our eyes to the power which attends Thy children if only they go quietly and confidently about their appointed tasks. Forgive us the distrust of ourselves, of life and Thee which find foes where there are none to make us afraid and besieges us by shadows, when the heights about us are full of the horses and chariots of God. In His name in Whose discipleship there is no place for fear. Amen.

THERE IS REASON FOR CONFIDENCE IN PRESIDENT

President Roosevelt will receive the backing of the people of this country. Friends and former foes alike, realizing the emergency, are behind him almost to a man. Some of them are behind him simply because he is our President, and they say so. Of course, this in a sense, is sufficient. He is clothed with authority, and has upon his shoulders the responsibility at this grievous hour.

But our hope and expectation in Mr. Roosevelt are based not upon the mere fact that he happens to be in position at the moment. They lie in the evidences of the recognition on his part of the extent of our distress, much of the underlying causes of it, and a freedom from connections with those who are largely responsible for it, so that he is a free man to act.

President Hoover, in his Madison Square campaign address, declared that he and his political opponent represented two different "philosophies of government;" that Mr. Hoover represented the course which our nation had been pursuing for more than 150 years, and that is "rugged individualism." He emphasized that his opponent represented the theory of collectivism, of society itself being the real unit for consideration.

President Roosevelt really vindicated this idea, that Mr. Hoover was right in his speech to the Commonwealth Club in San Francisco on his trip West. George Creel, writing in the "Colliers" for last week, outlined the program of Roosevelt, and said that Mr. Roosevelt recognized that we were at the end of an era, and his "new deal" meant a new program. We, therefore, look up to him with hope. Nothing really short of national planning can insure a guarantee of the necessities and comforts of life for the masses of the American people.

Other lesser means may act as palliatives and helps, but the first charge upon industry and the farm should be the necessities of life for the potential workers of the country. It seems that Mr. Roosevelt recognizes this, and he wants it done not through Communism or through Fascism, but through American democracy.

Some men will never surrender power except through fear of something worse. Theodore Roosevelt broke the dead-lock in the anthracite coal strike when he called the representatives of the mine owners in and said: "You will have peace between yourselves and the miners, or the government will take over the mines." Peace was had.

Mean competition, competitive forces, the selfishness of the individuals, the complexity of our industrial life, all tend to prevent unity, accord and a national program. The rights of private property, sacred and valuable as they are, are secondary to the interest of society.

If Mr. Roosevelt will do as his renowned cousin did, if he is forced to do it, we may find that national planning is possible, and it will be "voluntary" with most of the men involved, with a few having to come in through the fear of what might happen if they didn't.

FORCE OR RIGHT

The French writer Joubert has said that force and right are the governors of the world. Force till right is ready. That sounds right, but can it be so? Whoever found that love can grow out of hate? And force has the tendency to produce love? We had force from 1914 to 1918,—to use Woodrow Wilson's words, "force to the utmost." But what has been the result? While the use of force ceased on November 11, 1918, we are still divided and perplexed by the effects of the war in 1933; and will continue to be fore some years yet.

Right has always had a healing effect. It calls for sacrifice, to be sure. It means giving up of pride and possession. Yet in the end the balance has always been on the more favorable side as against force. Somehow, there is force and a persuasive power in right which inspires confidence and trust. And these two qualities are absolutely necessary in an ongoing world. Dare we have more confidence in the power of right than the power of force? That is the eternal question.

PRESIDENT ROOSEVELT TACKLES THE PROBLEM

President Roosevelt can personally take a little cheer out of the fact that things couldn't have been worse when he was inducted into his office. Practically every bank in the country was closed. We had gone down hill steadily, regularly and consistently every month for three years and a half.

If we haven't reached the bottom, it is because there isn't any bottom, and we believe there is one. He has acted promptly and done probably the only thing that he could have done, but it is something that should have been done sometime ago.

Our banking system, we might as well confess, is an abject failure. The test of the value of an institution is only found in emergencies, and this emergency has demonstrated the failure of this great institution. How could it have been otherwise, with our country knit together by transportation and communication into a practical neighborhood, when we have 48 banking systems, besides our national banking system, in this country?

They will have to give way to one, and that one will either have to be owned, or at least controlled by the government itself, and preferably it should be owned. When people place their money in the bank, they have a right, and should know that they have the power to get that money back. The 10,000 failures within the past few years, demonstrate that many bankers were unable to conduct their banks in a manner to insure the return.

Some 400 banks have actually failed, which received R. F. C. money to insure their keeping open. The banks which are open indicate either great financial resources, or a very wise administration, and in some cases both. But it has been demonstrated that the unwisely conducted and crooked banks ruined the financial and economic conditions for all. We cannot see any other way than that the government shall stand back of the banking system, so that the depositors will know that they will receive their money.

This would insure confidence and restore credit. But for the government to do this, it must have charge of the banks, and as the Federal government alone has the power to coin money, why should it not proceed to go the rest of the way, through the issuance and development of our currency as well? It will be very difficult to guarantee bank deposits without this. This is a part of the job that our legislatures and Congress are now wrestling with. The world is looking to this country of unlimited wealth for the right solution.

Windmills

Christian Science Monitor

An ancient windmill on the Lea, said to have been in use ever since William the Conqueror held deep speech with his barons and began the Domesday Book 850 years ago, has just been abandoned. The first recorded opponent of windmills is Don Quixote, who mistakenly regarded them as fit objects for his lance. But the last century has discovered that windmills have much more dangerous enemies than ever Cervantes' gentle knight could have been. Economic forces have almost swept them off the face of England, only leaving one here and there to serve as a reminder of long-vanished times.

But a champion has arisen to plead the cause of windmills even at the very moment when they appeared likely to disappear forever. This champion is no less unexpected an organization than the Institute of Agricultural Research. The institute defends windmills, not on picturesque or sentimental grounds, but according to the strictest rigor of economic reasoning. Where the electric grid has failed, there the windmill may triumph. The far-famed grid leaves many an isolated homestead and farm without light or power, and the conclusion of the institute is that the power and light which are, in scattered cases, not afforded by the windmill. As far back as 1924 a farm at Harpenden got all the electricity it needed from a windmill. In fact, it is said that the very mill upon the Lea which is now disused could have provided light and power to half the village. Are the great days of the windmill to return?

Alas, one cannot any longer conceal the fact that the Institute of Agricultural Research, which may be considered the windmill's defending counsel, is situated at Oxford. Will it once more be proved, as Matthew Arnold long ago proclaimed, that Oxford is the home of lost causes and impossible loyalties?

League Told Its Story to World

San Bernardino Sun

Some interesting facts about the announcement of the 15,000 word report of the league of nations on the Chino-Japanese situation have been overlooked because of the significance of the report itself. In the first place, it was broadcast through the league's own wireless station from Geneva. The message was sent out in the international Morse code, in English, on two sending machines, one for the East and one for the West. It took 10 hours to complete the task.

Although the Geneva station can transmit words at the rate of 130 a minute, and various stations can receive as high as 150, the broadcasting was done at no more than 30 words a minute. The slow speed was maintained for the sake of stations, such as that at Buenos Aires, which can receive no faster, and also "to allow unknown receivers who might be taking the message by hand to get it in full."

The New York Times got the report on its own receiving station and seems to have been the only newspaper in the world to print the entire text. The naval station at Washington, which usually handles only communications with other naval stations and with ships at sea, copied the entire report.

The report itself was addressed to "all ships and stations" and was broadcast as public property.

Here was amazing recognition not only of the importance of the report, but also of the right of big powers and lesser ones, governments, newspapers and private citizens, to have it immediately and at first hand. It was a magnificent effort to inform the whole world promptly of events and conclusions which are of profound importance to all of us. There was no secrecy, no favoritism, but a straightforward statement of facts for the world to hear and judge.

Showing the New Treasurer Around

More Truth Than Poetry

By James J. Montague

HARD LUCK

The speakie snake would not complain
Although he searched the pres in vain

To find a single three-line puff
About the way he does his stuff.

The speakie alligator grunts
And does all sorts of clever stunts

But never once does he evince
A wish to shine in public prints.

The speakie dog will pull a sledge
O'er tundra, ice and Arctic sedge,

Will drive a savage wolf away
And hold a grizzly bear at bay,

But would not do a single caper
To see his picture in the paper.

The speakie hippo dashes through
The wire-environed speakie zoo

And does not pine and peak away
If he receives no extra hay,
Nor think his subtle skill and craft
Were very badly photographed.

The speakie lion's forceful part
He does not seem to think is art;

He simulates a little rage
And then trots calmly to his cage.

But none of these, it would appear,
Earn handsome fortunes every year.

Too bad these folk of field and wood
Don't understand that they are good.

(Copyright, 1933, By The Bell Syndicate, Inc.)

PARAGRAPHS

By Robert Quillen

Population density in the U. S. is figured at 41 to the square mile. The number refers to the density, not the dense.

There's nothing now to remind you of a $40 saddle on a $20 horse except the new license plates.

Thank Goodness, if we decide to use inflated paper currency, we can get a few billion of Germany's old stock for two bits.

WHAT'S THE USE? SIXTEEN YEARS TO EDUCATE HIM, AND THEN HIS OPINIONS ARE DETERMINED BY THE EFFECT ON HIS PURSE.

Statesmen no longer wonder what their constituents want. They only wonder how much.

If the papers call him a financier, that means he never has done anything but win most of his bets.

Progress: Making life harder for the rich so the rest of us can get rich enough to deserve the same treatment.

AMERICANISM: Complaining because the government becomes more centralized; depending on the central government to foot our local bills.

Why is it called a graduated tax? Nothing that dumb could graduate.

Note to Congressman: What's the difference between taking money for your vote and voting to please a group that keeps you on the payroll?

Whoever he was who figured out the tax exemption a married man needs to make him even with a bachelor, we'd hate to be his wife.

A VAGRANT IS A PERSON WHO WOULD BE A TOURIST IF HE ASKED FOR GASOLINE INSTEAD OF A SANDWICH.

The trouble with this reforming business is that so many imperfect people wish to reform more decent ones.

If you spend it as you make it, you're a spendthrift and a wastrel; if you save and invest it, you're a sucker.

This hand across the sea business is neighborly, but why do the others never hand across anything.

The Turks had an efficient method of ending their indebtedness to Armenian money lenders, too.

CORRECT THIS SENTENCE: "IT WAS A SWEET LOVE STORY," SAID THE MIDDLE-AGED HUSBAND, "AND I SAT UP UNTIL 3 TO FINISH IT."

(Copyright, 1933, Publishers Syndicate)

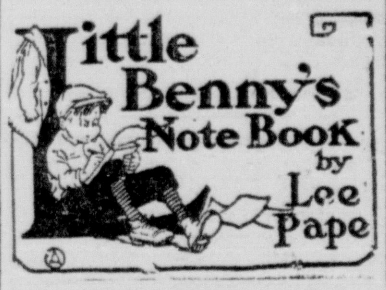

I was starting to get dressed this morning and I couldn't find my other stocking, thinking, G wizz I bet that dog went and took it.

Meening my new puppy Junior, and just then I heard pop downstairs, saying, For Peet sake I ony see one shoe here, that dog couldn't be a bigger nuisants if he was a monkey.

Now Willyum, I warned you the ony safe way is to put your shoes on a chair, you know Junior's propensity for dragging things away and hiding them, ma said, and pop said, Propensity be hanged, is this his house or mine, and if it's mine can I put my shoes on the floor or not?

Now Willyum dont carry on, I'll find it for you, after all your shoe is big enough to be visible to the naked eye, hee hee nothing personel ma said. And pritty soon she said, Here it is, Willyum, under the sofer in the living room as big as life, now isn't that just too cute.

No it isn't, if you insist on a frank anser, pop said, and ma said, Well for land sakes what's this under here with it? My good hand imbroidered hankerchiff of all things, with one corner chewed unmercifully, now that's aggervating.

No, that's really cute, pop said, and ma said, I sippose you'd compare your big unwieldly shoe to my good hand imbroidered hankerchiff, and pop said, I wouldn't exchange that shoe for 5 dozen handkerchiffs all dripping with priceless lace. Yee gods now where's my ferst shoe, this is getting to be a vicious cercle, he said.

It cant be far, it was just here a few moments ago, ma said. Here it is under the bewro, well, he certeny is a thorough little fellow anyway. And here's my 10 doller Frentch nitegown in the same place, well now that's too much, I'm going to spank that puppy.

We'll take terns. I'll spank him ferst, where is the animal? pop said.

Wich by that time he was up in my room, and I quick locked him in there till after breakfast for his own sake.

In the Long Ago

From The Register Files
14 Years Ago Today

MARCH 6, 1919

Santa Ana chapter Red Cross received its final quota in sewing, and women of the chapter faced the necessity of completing 1600 refugee garments. Division headquarters at San Francisco announced that the garments had to be completed and in by May 25, and that upon their completion, the local sewing rooms might be closed.

That the First National bank would keep the city treasury books, apportion all city money among the other banks in proportion to their capitalization, and see that the city was recompensed on the basis of 2 per cent per annum on daily balances, was announced by Councilman J. W. Tubbs.

Stern and Goodman sold eight acres of 5-year-old Valencias just south of Yorba Linda, to Walter Hartman of Fullerton, who planned to build a modern home on the property at once.

Thoughts On Modern Life

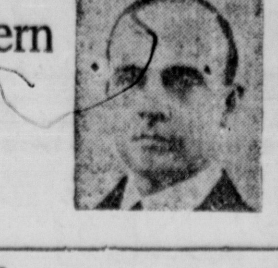

By GLENN FRANK

TWO FALSE GUIDES

In the national debate that goes on daily respecting ways and means of national recovery, two types of unofficial statesmen tend to monopolize the spotlight.

The dogmatic business man.

The dogmatic economist.

There are business men and there are economists whose counsel we cannot afford to ignore, but the ranks of professional business and the ranks of professional economics are both infested with representatives who, with the narrowness born of a single-track experience, have fallen victim to the sin of over-simplification.

This has ben painfully evident in some of the testimony presented to the Finance Committee of the United States Senate in the clinic it is conducting in the economic slump.

The dogmatic business man has the narrowness of the "practical" man who has never related his daybook-and-ledger considerations to the innumerable social considerations that the leap of our technical processes and the lag of our economic policy have brought to harass the inarticulate millions.

The dogmatic economist has the narrowness of the "impractical" scholar who makes his diagnosis and compounds his remedies for our economic ills in a world of theory that is effectively insulated from the swirl and sweep of practical affairs in which his remedies must finally be put to clinical test.

The result is that both the dogmatic business man and the dogmatic economist fatally over-simplify both their diagnoses and their remedies.

We cannot afford either.

We shall find solution to our wide-ranging difficulties only through leadership in which theory and practict have come to fruitful union.

We need the ministry of creative theory in determing long-time policies.

We need the ministry of a sturdy horse-sense, at once cautious and courageous, in drafting emergency measures.

Tomorrow I shall illustrate how some business men and some economists are over-simplifying our situation and so giving us false guidance.

(Copyright, 1933, The Bell Syn., Inc.)

BANISHMENT

We are likely to say to the child who has bothered us, "Go out of the room. Go where I won't see you. I don't want to see such a naughty child."

The banished child feels forsaken. To him out of sight means out of mind. He is quite certain that nobody loves him. He is friendless and alone. In his loneliness and sorrow he looks about for comfort. Maybe he sucks his thumb. Maybe he bites his nails. Perhaps he finds some other objectionable form of comfort. He must have relief from the forced isolation. He must find a ray of friendliness in his darkened world. Usually he finds it in himself and that is not always good for him.

There are times when children have to be banished for brief time. When they are angry, when they are in a storm of tears, when they feel like sulking, a period of quite and solitude ought to help. But they should be given something definite to do and something to attract their thoughts. One wise mother I know has some good pictures, a few good pictures books, a couple of statuettes which she sets before the child who is banished. "Think about these things," she says, and leaves the erring one to quiet meditation. That helps.

We want to redirect the thought of the erring child. If we banish him he has no company but his own thoughts and as they were headed in an undesirable direction all our effort results in sending him where he can give full rein to the misdirected thought. He comes out of his retreat worse than when he entered it.

I think it is wise to keep erring children where they can see and be seen. They can sit on a certain chair in a certain retired corner and a look at some good book or picture until their mood changes. That is what we are after. We are anxious that the child forget about the wrong notion and concentrate upon a better one. I think the chances for his doing so are better if he can see and be seen than if he is left to himself for a long period.

I don't like to send a child into banishment with a thundering anger sounding in his ears. "Get out of my sight and never let me see your face again," may be but the cry of outraged affection but to the child at whom it is hurled it has the full impact of authority and dislike. He thinks you mean every word of it. Maybe you thought you did yourself at the time. Later you knew that you meant nothing of the sort. Far from it.

Keep your patience so that it will sustain you in a more trying time. Send the child by himself to meditate upon the beauty of holiness if you will, but give him a sample of it to carry with him. Give him some tangible symbol of purity and goodness and beauty to hold on to in his dark hour.

Mawe no mistake about it. A child feels banishment from your presence as a great punishment. Be careful how you use it.

(Mr. Patri will give personal attention to inquiries from parents and school teachers on the care and development of children. White him in care of this paper, inclosing stamped, addressed envelope for reply.)

Copyright, 1933, McClure Newsp'r Syn.

CONGRESS DOINGS 100 YEARS AGO AND MORE

The Continental Congress

Congress 100 Years Ago

Senate:

Passed the Revenue Collection bill 32 to 1 after arguing until 9:49 p. m. John Tyler of Virginia who opposed the bill attempted to have the vote postponed because of the absence of many southern members but Webster, Grundy of Tennessee and Ewing of Ohio objected.

House:

Wickliffe of Kentucky of the committee on public lands reported a bill to extend the provisions of the act of 1807 "to prevent a company at Rock Island to take possession of the lead mines west of the Mississippi."

Argued remainder of the day on the cotton schedule.

Time To Smile

OH! OH! OH!

WIFE OF MOTORIST (as victim slowly recovers): Here are your hat and umbrella. Just fancy, they were wedged right under the car.

VICTIM: But those are not mine!—Humorist.

JUST A CROWD

The bus drew to a stop and 14 noisy, whooping children piled on board, followed by a large, red-faced, perspiring woman.

"Er—are all those your children, madam?" asked the driver, "or is it a picnic?"

"They're all mine," puffed the woman, "and let me tell you, it's no picnic."—The Wheel.

WINNER AND LOSER

"Say, Mike, I bought a set of balloon tires the other day.

"'Sat so, Ike? I didn't know you owned a balloon."—The Wheel.

LUCKY FOR PAPA

DAUGHTER: Papa went off this morning in good humor.

MOTHER: Mercy! That reminds me I forgot to ask him for any money.—Pathfinder.